

Schwenke Auctioneers/Woodbury Auction LLC
710 Main Street South (Auction Gallery & Pick up)
PO Box 957 (Mail & Payments)
Woodbury, CT 06798
Phone: 203-266-0323 Fax: 203-266-0707

Autumn Fine Estates Auction 9/20/2020

LOT #

- 1 Cartier Sterling Serpentine Edge Tray**
monogrammed in center. Marked "Cartier
925-1000." 1 1/2" high, 9 1/2" diameter.
Weight: 19.90 OZT. Provenance: Property of a
CT Collector. *No credit card payments will be
accepted for silver, gold, or jewelry from buyers
that have not purchased from our gallery in the
past. 300.00 - 400.00



- 2 1906 German (Prussia) 20 Mark Gold Coin**
with Saxony Friedrich August Wilhelm II,
facing right, crowned imperial eagle verso. 27.5
mm diameter; weight 7.965 grams. Provenance:
Property of a CT Collector. *No credit card
payments will be accepted for silver, gold, or
jewelry from buyers that have not purchased
from our gallery 400.00 - 500.00



- 3 Folk Art Painted Spotted Horse**
18 1/2" high, 25" wide, 5 3/4" deep.
Provenance: Property of a CT Collector.
Provenance: Scudder Smith, Russell Carrell,
Salisbury Flea Market, circa 1975. 200.00 -
400.00



- 4 Chinese Carved Jade Group with Ram & Kid**
with frog and lily pad to the underside. 2 1/2"
high, 3 1/4" wide, 1 3/4" deep. 300.00 - 500.00



- 5 Pair Regency Marble/Gilt Candelabrum**
two-light with removable urns, lids and
bobèches. 8 1/4" high, 6 1/2" wide. A few
corner chips to lower corners of marble.
Property of a Fairfield County collector. 200.00
- 300.00



LOT #

- 6 R. Holmes, O/C Abstract "The Lie Is The Reality"**
Reginald Holmes, (Canadian. b.1934), signed,
titled, dated verso. Frame size: 20 1/2" high, 20
1/2" wide. Provenance: Estate of Lucy Jarvis,
NYC. 600.00 - 800.00



- 7 South Carolina Confederate Sword/Belt**
cavalry saber with steel scabbard, the belt with
brass South Carolina palmetto buckle. The
sword: 42" long overall. Expected wear and
oxidation. Provenance: Property of a New
Haven, CT Collector. 800.00 - 1,200.00



- 8 American Impressionist School O/CB, Boy In Stream**
signed indistinctly lower right. Frame size: 17
1/2" high, 13 1/2" wide. Some soiling. Property
of a CT Collector. 300.00 - 500.00



- 9 Five Tiffany & Co. Sterling Men's Items**
comprising a money clip with 18K gold detail,
pair enamel cufflinks, and three pens. Small
dents to one pen. Gross weight: 3.275 OZT.
Provenance: Property of a CT Gentleman. *No
credit card payments will be accepted for silver,
gold, or jewelry from buyers that have not
purchased from our gallery in the past. 200.00 -
300.00



- 10 Chinese Export Lacquer Tea Caddy, 19th C.**
with engraved pewter interior lid, over two
compartments. 8" high, 13 1/2" wide. Slight
lacquer wear, several small chips to lacquer, lid
with two small corner chips. Property of a
Fairfield County CT Collector. 300.00 - 400.00



Autumn Fine Estates Auction 9/20/2020

LOT #**11 14K White Gold, Sapphire & Diamond Bracelet**

with faceted oval sapphire at center flanked by nine graduated sapphires enclosed by two rows of small round diamonds, stamped "48" on clasp. 5/16" high, 2 1/2" wide, 2 1/4" deep. Provenance: Property of a CT Collector. *No credit card payments will be accepted for silver, gold, or jewelry from buyers that have not purchased from our gallery in the past. 800.00 - 1,000.00

**12 Helene Simon, Abstract Marble Sculpture/Stand**

with swiveling base, the stand with older label with title "Lights & Shadows, 76." 10" high, 22" wide, 9" deep, 40" high with stand. Light soiling, scuffs to base. Provenance: Estate of Lucy Jarvis, NYC. 300.00 - 500.00

**13 Large Carved & Gilded Convex Mirror**

with eagle and rockwork crest flanked by dolphins and lower foliate decoration. 45" high, 26" wide. Mirror with small areas of silvering loss. Property of a Fairfield County collector. 2,500.00 - 3,000.00

**14 Georgian Sterling Coffee Pot**

with marks for Daniel Smith, Robert Sharp, London 1768-1774. 12" high, 8 3/4" wide. Repairs to base. Gross weight: 31.375 OZT. Provenance: Property of a Madison, CT Collector. *No credit card payments will be accepted for silver, gold, or jewelry from buyers that have not purchased from our gallery in the past. 500.00 - 700.00

**15 Yuri Kuper, "Single High Back Chair" 1974**

(Russian b. 1940), acrylic on silk fabric on masonite, signed and dated lower right.. Frame size: 36 3/4" high, 28 1/2" wide. Edge losses. Provenance: Estate of Lucy Jarvis, NYC. 800.00 - 1,200.00

**LOT #****16 Qing Dynasty Carved Hardstone Seal**

brown and black stone with inscription "Made for Mr. Prof. Hui-An, in May the year of 1838, the 18th year of Emperor Daoguang, by Sun Sanxi." 4" high, 2 1/2" wide, 2 1/2" deep. Scattered old chips. Provenance: Private Collection, Beijing. 200.00 - 400.00

**17 Signed Sterling & Turquoise Pendant/Pin**

illegibly signed verso. 3" high, 1 1/2" wide. Lacking pin stem. Gross weight: 1.470 OZT. Provenance: Property of a CT Gentleman. *No credit card payments will be accepted for silver, gold, or jewelry from buyers that have not purchased from our gallery in the past. 100.00 - 200.00

**18 Five Caricature Hand Puppets of World Leaders**

comprising Eisenhower, Adenauer, Khrushchev, Macmillan, and DeGaulle. Possibly created for an NBC News Special covering the ill-fated May, 1960 summit in Paris. Painted papier mache and fabric. Each 18" high, 5" wide. Provenance: Property of a CT Collector. 400.00 - 600.00

**19 Art Deco Gorham Octagonal Sterling Tray**

in Fairfield pattern, monogrammed, made by Durgin (part of Gorham) in Concord, New Hampshire, circa 1925, with both Gorham and Durgin marks. 1 1/4" high, 25 3/4" long, 16 1/2" wide. Weight: 100 OZT. Provenance: Property of a Southbury, CT Estate. *No credit card payments will be accepted for silver, gold, or jewelry from buyers that have not purchased from our gallery in the past. 1,000.00 - 1,500.00



Autumn Fine Estates Auction 9/20/2020

LOT

- 20 J. Pollett, O/C Equestrian Painting, 19th C.**
signed, dated 1863. Frame size: 23" high, 27 3/4" wide. Relined, restoration, tape?, residue below horse's stomach. Provenance: Property of a Madison, CT Collector. 300.00 - 400.00



- 21 Brass French Capucine Traveling Alarm Clock**
11" high, 5 1/4" wide. Two chips to enamel dial, patina wear, loss, bends to minute hand, not in running condition. Provenance: Property of a Washington, CT Collector. 600.00 - 800.00



- 22 Leslie James Skelton, O/C Shore Scene**
(American, 1848-1929), signed lower left. Frame size: 15" high, 20" wide. Light discoloration along left border. Provenance: Property of a CT Collector. 400.00 - 600.00



- 23 Gorham Partial Sterling Flatware Service 106 OZT**
partial service for 12 in the Chantilly pattern, comprising 25 teaspoons, 12 tablespoons, 3 serving spoons, 9 ice tea spoons, 23 dinner forks, 14 salad forks, 6 pickle forks, 12 dinner knives and 8 luncheon knives, the knives with steel blades. Together with a Tiffany small spoon in cloth sleeve. 113 pieces total, in a wooden case. Gorham serving spoons: 8 3/8" long. Weighable silver approximately 106.15 OZT. Provenance: Property of a CT Collector. *No credit card payments will be accepted for silver, gold, or jewelry from buyers that have not purchased from our gallery in the past. 1,500.00 - 1,800.00



- 24 Large Chinese Qing Dynasty B/W Porcelain Censer**
with dragon, blossom, and vine motifs, with hardwood cover, 19th century. 17" high, 8 1/2" wide, 6" deep. Two small old losses to body with glue residue. Property of a CT Collector. 500.00 - 700.00



LOT

- 25 Louis Hottot, Cold Painted Figure "Gypsy Reader"**
(French, 1829-1905), cold painted metal bust length figure, signed at base verso. 18" high, 16" wide, 13" deep. Some areas of loss to painted surface. Provenance: Property of a CT Collector. 400.00 - 600.00



- 26 Pair 18K Gold & Gray Jade Earrings & Ring Set**
with large oval cabochons, marked "K18." Ring approximate size: 7 1/2. Largest: 1 7/8" high, 1 1/4" wide. *No credit card payments will be accepted for silver, gold, or jewelry from buyers that have not purchased from our gallery in the past. Provenance: Property of a CT Collector. 300.00 - 400.00



- 27 Chinese B/W Porcelain Low Bowl**
depicting Buddhist lions, signed with Kangxi mark. 2 3/4" high, 10 1/2" diameter. Provenance: Estate of Lucy Jarvis, NYC. 100.00 - 200.00



- 28 Pair Cast Iron Planters/Concrete Bases**
of lobed urn form with foliate handles and detail. Urns 17" high, 28" wide, 19" deep; with pedestals 23" high overall. Oxidation, wear to bases. Provenance: Property of a Madison, CT Collector. 400.00 - 600.00



- 29 Tiffany Studios Art Deco Inkwell & Pen Tray**
slag glass and patinated bronze, pine needle pattern, both marked underside. Inkwell: 3 1/2" high, 4 1/4" wide, 4 1/4" deep. Tray: 10" long, 3" wide. Oxidation, damage to glass underside of tray. Provenance: Property of a CT Collector. 300.00 - 400.00



Autumn Fine Estates Auction 9/20/2020

LOT

30 German Regimental Stein

Nuremberg Field Artillery no.1, (Adam Vogel, 1886-1888), with hand painted detail. 11" high, 5 5/8" diameter. Provenance: Property of a New Haven, CT Collector. 200.00 - 300.00

**31 Two Small O/B Landscapes**

including Lori Zummo (American, 20th c.), "Beach House" signed verso, and another coastal scene signed illegibly lower right. Largest frame size: 13 3/4" high, 16 1/2" wide. Provenance: Robert Wilson Gallery, Nantucket; Property of a Madison, CT Collector. 400.00 - 600.00

**32 Chinese Huanghuali Brushpot**

with well figured timber with slightly flaring neck. 5" high, 3 3/4" diameter. Shrinkage crack to one side. 300.00 - 500.00

**33 Belgian Wicker/Leather Fishing Creel**

early 20th century, with upholstered top and brass fish form hasp. 14 1/2" high, 15 3/4" wide, 10" deep. Surface wear, loss, cracks to leather; soiling, stains in interior. Property of a Fairfield County CT Collector. 200.00 - 300.00

**34 Two 20 Francs Helvetia Vreneli Gold Coins**

mounted as gentleman's cuff links. Cufflinks: 7/8" diameter, 1" long. Provenance: Property of a CT Collector. *No credit card payments will be accepted for silver, gold, or jewelry from buyers that have not purchased from our gallery in the past. 300.00 - 500.00



LOT

35 Enid Munroe, O/C "Villa Barbaro, Tuscany"

Enid Hughes Munroe (CT, 1923-2020), oil on canvas of Villa Barbaro, Tuscany, signed lower right "Enid Munroe." Purchased from the artist in Tuscany where both the artist and consignor had visited the Villa. Canvas: 24" high, 50" wide. Provenance: Property of a CT Collector. Munroe's works are in the collections of the Brooklyn Museum; the Museum of Fine Arts, Springfield, MA; and the National Museum of American Art, Smithsonian Institution, among other public institutions. She was a treasured teacher at Silvermine Arts Center, New Canaan, where she later served as a trustee; a founder of the Pequot Library Art Show, Southport, and chair of the Library's Perkin Gallery, where she curated some 60 shows by regional artists. Enid was also a gardener and author of the book, "An Artist in the Garden: A Guide to Creative and Natural Gardening," published by Henry Holt & Co in 1994. 300.00 - 500.00

**36 Group Three Vintage Louis Vuitton Travel Bags**

apparently en suite and matching, similarly monogrammed, each with Louis Vuitton label on inside and with keys. Largest: 20" high (standing), 25 1/2" wide, 9 1/2" deep. Extensive wear on all three bags. Provenance: Property of a CT Collector. 300.00 - 400.00

**37 Dumile Mhlaba Feni, Portrait of Lucy Jarvis**

Zwelidumile Geelboi Mgxaji Mslaba "Dumile" Feni (American/S. African, 1939/42-1991), ink on paper, personally inscribed, together with two portrait drawings, one of Serge Jarvis. Largest: 12 1/2" high, 11" wide. Provenance: Estate of Lucy Jarvis, NYC. 1,000.00 - 1,500.00

**38 Attr. Rene. Schumacher, Abstract Composition O/C**

(American, 20th c.), unsigned. Canvas size: 64" high, 34 1/2" wide. Damage along lower edge, scuff mark in white area lower center. Provenance: Property of a CT Collector. 300.00 - 500.00



Autumn Fine Estates Auction 9/20/2020

LOT #**39 Pair Gorham Sterling Candlesticks**

with removable bobèches, weighted, marked on base "Sterling A5200", rococo design with repoussé shell and foliate decoration. 11 1/2" high. Expected minor surface wear, some denting on bottom of bases. Gross weight: 87.275 OZT. Provenance: Property of a Southbury, CT Estate. *No credit card payments will be accepted for silver, gold, or jewelry from buyers that have not purchased from our gallery in the past. 300.00 - 400.00

**40 Group Three Elvis Presley Memorabilia Items**

comprising a 1977 poster and two TV Guide covers. Largest: 22" high, 14" wide. Poster with edge wear, one TV Guide cover detached. 100.00 - 125.00

**41 Pair English Toleware Planters & Tole Tray**

circa 1840. Largest: 2 1/2" high 13 3/4" wide, 8 1/2" deep. Surface wear, losses; rust. Property of a Fairfield County CT Collector. 100.00 - 200.00

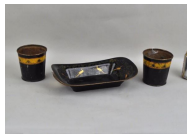
**42 German Vertical Steam Engine**

19th century, manufactured by Bing. Marked "GBN" on boiler, with original burner. Not tested to see if in working condition, but flywheel moves. 21" high, 4" wide. Provenance: Property of a CT Collector. 600.00 - 800.00

**43 Debbie Fleming-Cafferty, "Cowboy w/Double Shadow"**

(American, b. 1948), black and white photo, 1994, unsigned. Label for Arthur Roger Gallery, New Orleans verso. Frame size: 32" high, 30 1/2" wide. Provenance: Property of a CT Collector. 300.00 - 500.00

**LOT #****45 Jack Lembeck, "Urban Trophy III" O/C**

(American, b.1942), signed, titled, dated "1977" verso. 36" high, 40" wide. Provenance: Estate of Lucy Jarvis, NYC. 600.00 - 800.00

**46 Group Three Chinese Famille Rose Porcelain Plaques**

the largest with a beauty in a garden, signed and inscribed. Largest: 14" high, 10" wide. Some slight edge wear. Property of a CT Collector. 300.00 - 400.00

**47 Staffordshire Bust of George Washington**

8" high, 5 1/2" wide. Provenance: Property of a Madison, CT Collector. 300.00 - 500.00

**48 Vintage Louis Vuitton Style Bag**

with leather lining. 15" high, 16" wide, 5" deep. Provenance: Property of a CT Collector. 200.00 - 300.00

**49 Asian Brass Mounted Lacquer Drum**

with gilt decoration. 13 1/2" high, 15" diameter. Use wear, finish, gilt wear, loss; lacquer losses around brass mounts. Provenance: Estate of Lucy Jarvis, NYC. 300.00 - 400.00

**50 Pair Tiffany Sterling Octagonal Trays**

monogrammed, marked "Tiffany & Co. 925-1000," 1 7/8" high, 9 1/2" diameter. One small ding in bowl on one, expected age and use wear, light scratches. Weight: 36.40 OZT. Provenance: Property of a CT Collector. *No credit card payments will be accepted for silver, gold, or jewelry from buyers that have not purchased from our gallery in the past. 600.00 - 800.00



Autumn Fine Estates Auction 9/20/2020

LOT #

- 51 Large Chinese Doucai Porcelain Jardiniere**
in multicolored floral overall design, marked on bottom. 20th century. 9" high, 12" diameter; 11" high on stand. Property of a CT Collector.
300.00 - 400.00



- 52 Vladimir Velickovic, Pen and Ink Drawing, Nudes**
(Serbian/French, 1935-2019), inscribed to Lucy Jarvis, with personal letter verso. Framed, not examined out of frame. Frame size: 13" high, 15" wide. Provenance: Estate of Lucy Jarvis, NYC. 400.00 - 600.00



- 53 Group Three Small Sterling Silver Items**
comprising a heart-shaped caddy spoon, a Shreve & Co. shell form spoon, and a box with engraved stag on lid. Weight: 5.025 OZT. Largest: 5 3/4" high, 2" wide. Wear to box lid. Provenance: Property of a Southbury, CT Estate. *No credit card payments will be accepted for silver, gold, or jewelry from buyers that have not purchased from our gallery in the past.
100.00 - 125.00



- 54 Pair Naturalistic Cast Iron Garden Benches**
of naturalistic oak branch form. 19th/20th century. 33" high, 51" wide, 17" deep. Estate condition with oxidation and encrustation. Provenance: Property of a Madison, CT Collector. 800.00 - 1,000.00



- 55 J. A. LaLuvein O/C Terrace Cote D'Azur, 1909**
signed and dated lower left, faintly stamped on stretcher verso "The Paris American Art 125 Boulevard de Montparnasse, Paris." Frame size: 23 1/2" high, 26 5/8" wide. Provenance: Property of a CT Collector. 300.00 - 500.00

**LOT #**

- 56 Pair 19th C. Brass "Bullseye" Candlesticks**
11" high, 4 3/4" diameter. Dent to base of one. Property of a Fairfield County CT Collector.
100.00 - 200.00



- 57 NA Sterling Turquoise, Spiny Oyster Pendant**
by Dennis Ramone, San Felipe, signed. 3 1/4" high, 1 1/2" wide. Gross weight: 1.105 OZT. Provenance: Property of a CT Gentleman. *No credit card payments will be accepted for silver, gold, or jewelry from buyers that have not purchased from our gallery in the past. 200.00 - 300.00



- 58 J.S. Co. Sterling Water Pitcher**
in the "Kensington" pattern. 9 3/4" high, 8 1/2" wide. A few dents. Weight: 21.185 OZT. *No credit card payments will be accepted for silver, gold, or jewelry from buyers that have not purchased from our gallery in the past. 400.00 - 500.00



- 59 1891 Paris Exposition Embroidered Evening Gown**
of velvet, lace and grosgrain, purchased at the 1891 Paris Exposition and worn by Lillian Clarke Fanel at the wedding of May Wells Trowbridge 1/8/91. This was purchased by Franklin Fanel and brought home on a steamer together with four early bonnets and a velvet and lace evening dress. Largest: approximately 50" long, 22" wide. Tears, deterioration of grosgrain fabric, small losses, wear; tears, losses to bonnets. Provenance: Property of a New Haven County, CT Estate. 300.00 - 500.00



- 60 Vintage Barlow Nantucket Lightship Basket Purse**
with ivorite polymer plaque on lid depicting waterfowl. Signed on bottom wooden base "Barlow", who made items for Brooks Brothers. 7" high, 10" wide, 7" deep. 200.00 - 300.00



Autumn Fine Estates Auction 9/20/2020

LOT

61 Fr. Boursier 14K Gold/Enamel/Diamond Pendant Watch

c. 1850, case inset with old mine diamonds in a floral spray, initials flanked by diamonds verso. Marked "Boursier Eleve De Lepaute A Paris." 2" high, 1 1/2" wide. Provenance: Property of a CT Gentleman. *No credit card payments will be accepted for silver, gold, or jewelry from buyers that have not purchased from our gallery in the past. 500.00 - 600.00

**62 J.T. Arms, Etching "Le Pont Notre Dame, Mende"**

(American, 1887-1953), Artist's Proof, signed and dated "1927" in the margin. The mat with label indicating personal collection of the artist. Framed, not examined out of frame. Frame size: 14 3/4" high, 19 3/4" wide. Provenance: Property of a CT Collector. 200.00 - 300.00

**63 Pair Polychrome Decorated Paris Urns**

with floral bouquet reserves and swan handles. 12 3/4" high, 7 1/2" wide, 5 1/2" deep. 100.00 - 200.00

**64 Vintage Peruvian Folk Art Figural Retablo Mirror**

with skeleton musicians at top, mask seller on left, harvesters on right and healers below. Frame size: 26 3/4" high, 22 1/2" wide. A few small losses, two detached pieces present. Provenance: Estate of Lucy Jarvis, NYC. 300.00 - 400.00

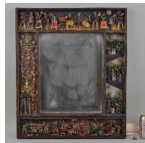
**65 Four Sterling Holloware Items**

comprising an International Revere style bowl, a Shreve & Co. small round bowl, and a Gorham oval bowl and round tray. Bowl: 4 5/8" high, 9" diameter. Slight wear to bases. Weight: 41.44 OZT. Provenance: Property of a Southbury, CT Estate. *No credit card payments will be accepted for silver, gold, or jewelry from buyers that have not purchased from our gallery in the past. 800.00 - 1,000.00



LOT

66 Antique Brass Standish

with lobed painted porcelain inkwells with brass caps. 4" high, 9 1/2" wide, 5 1/2" deep. Oxidation and light wear. 100.00 - 200.00

**67 Two Chinese Porcelain Crackle Glaze Vases**

the larger of flattened form with blue Qianlong seal mark. Largest: 10" high, 9" wide, 4" deep. Property of a CT Collector. 100.00 - 200.00

**68 Rene Schumacher, Abstract Composition, O/C**

(American, 20th c.), signed lower right. Frame size: 63" high, 48 1/2" wide. Damage and losses, upper right corner and edge. Provenance: Property of a CT Collector. 300.00 - 500.00

**69 Set Six English Coalport Plates**

circa 1840, likely Baxter workshop. 8 1/2" diameter. Gilt wear. Property of a Fairfield County CT Collector. 200.00 - 300.00

**70 Attr. Augusta Savage, Bust African American Male**

attributed to Augusta Christine Savage (American, 1900-1962), bronze bust sculpture of a young African-American male. Roman Bronze Works, foundry mark to the reverse of the base. 12 1/2" high, 6" wide, 8" deep. Provenance: Property of a CT Collector. 2,000.00 - 3,000.00

**71 Franco Ciarlo "Tarquinia" Abstract O/C, 1975**

(American, b. 1939), large work, unframed, signed, titled, and dated verso. 53" high, 80" wide. Provenance: Estate of Lucy Jarvis, NYC. 500.00 - 700.00



Autumn Fine Estates Auction 9/20/2020

LOT

- 72 Panama 20 Balboas Silver Proof Coin, 1971**
61mm, 129.59 g silver. In original packaging as issued. 5" wide, 5" deep overall. Light wear to box. Provenance: Property of a New Haven, CT Collector. 100.00 - 150.00



73 Andrew Schroetter Viola

size 15 1/2, Geigenbeumeister in Mittenwald, Bayern, Model #703-15 1/2 Jehr 9/82, made in West Germany. 200.00 - 400.00



- 74 Indian Silver Woven Bracelet & Choker**
the choker: 1" wide, 14 3/4" long; the bracelet: 7 1/4" long. Weight: 5.155 OZT. Provenance: Property of a CT Collector. *No credit card payments will be accepted for silver, gold, or jewelry from buyers that have not purchased from our gallery in the past. 100.00 - 200.00



- 75 Chinese Cloisonne Censer, Xuande Mark**
footed form, with impressed Ming marks to underside, probably 18th century. 3 3/4" high, 5 3/4" wide, 4" deep. Expected light pitting, oxidation to interior. Provenance Vallin Galleries, Wilton CT; Property of a CT Collector. Property of a CT Collector. 600.00 - 800.00



- 76 Two Mexican Sterling Trays**
comprising a Sanborn's shell and a Torres Vega tray. Largest: 8 1/4" wide, 12 1/4" long. Tray with light scratches. Weight: 19.910 OZT. Provenance: Property of a Madison, CT Collector. *No credit card payments will be accepted for silver, gold, or jewelry from buyers that have not purchased from our gallery in the past. 400.00 - 450.00



LOT

- 77 Framed 19th Century Pennsylvania Fraktur**
printed and hand colored birth and baptismal certificate (Geburts und Taufschein) for Jacob Spring, 1842, Downingtown, Pennsylvania. Framed, not examined out of frame. 25 1/2" high, 20" wide. Some toning and foxing. Property of a CT Collector. 500.00 - 700.00



- 78 Estate Group Sterling Flatware, Eight Pieces**
comprising a shaped sugar spoon and seven matched dessert forks, all monogrammed, the spoon marked "CW" and the forks Reed & Barton. Forks: 6" long. 8.5 OZT total weight. Provenance: Property of a CT Collector. *No credit card payments will be accepted for silver, gold, or jewelry from buyers that have not purchased from our gallery in the past. 100.00 - 150.00



- 79 American School, Hudson River Landscape, O/B**
unsigned Hudson River scene. Frame size: 13 1/4" high, 15 1/4" wide. Small edge losses. 200.00 - 300.00



- 80 Late Georgian Mahogany Square Wine Cooler**
early 19th century, on casters with cutout hand grips. 24 1/2" high, 11 1/8" square. Age cracks to two sides and interior base. Property of a Fairfield County CT Collector. 300.00 - 400.00



- 81 Three French Brass Oval Wares, 19th C.**
comprising a pair pierced baskets and "Monteith" bowl. Largest: 4" high, 13 3/4" wide, 8 1/2" deep. Dents, edge crack to Monteith bowl. Property of a Fairfield County CT Collector. 100.00 - 200.00



Autumn Fine Estates Auction 9/20/2020

LOT

- 82 Estate Group MOP Handled Flatware**
with foliate sterling bands, and comprising a Northampton luncheon service: 12 luncheon forks, 12 fish forks, 12 fish knives, 12 dinner knives, 1 mustard ladle, 1 cheese server, and 1 pie server. Also, 12 J. Russell & Co. knives, and 6 Landers, Frary & Clark knives. Largest: 9 1/2" long. 80.00 - 100.00



- 83 Two Antique Lace Fans**
including one with MOP sticks, boxed, labeled "Henry A La Pensee Paris." Largest: 11 1/2" high, 20" wide. Abalone fan with detached lace, needs to be reglued. Provenance: Property of a Washington, CT Collector. 100.00 - 200.00



- 84 Rene Schumacher, Abstract Composition, O/C**
(American, 20th c.), signed lower right. Canvas: 60 1/4" high, 42 1/4" wide. Smudge marks along borders, drip marks, damage along lower border. Provenance: Property of a CT Collector. 300.00 - 500.00



- 85 Sterling Chocolate Pot**
mark for Frank M. Whiting Co., Attleboro MA, monogrammed and ebonized wooden handle. 8 1/4" high, 7" wide. Gross weight: 10.8 OZT. Provenance: Property of a CT Collector. *No credit card payments will be accepted for silver, gold, or jewelry from buyers that have not purchased from our gallery in the past. 150.00 - 250.00



- 86 Set Twelve Federal Transitional Dining Chairs**
fine set of twelve American transitional dining chairs with pierced cutout splat in Prince of Wales design, molded front legs with stretchers, slip seats. 38" high, 21" wide, 19" deep. Set comprises ten matching chairs including two arm chairs, plus two closely matching side chairs. Connecticut, late 18th century. Attributed to Richard Fosdick, New London CT. See plate 99, 100, 101, pp 83-4 New London County Furniture 1640-1840, Lyman Allyn Museum. Some breaks and repairs, one chair extensively



LOT

repaired. Property of a Utah collector. 2,000.00 - 3,000.00

- 87 Estate Group 14 Sterling Dresser Items**
comprising a mirror and three matching clothes brushes, a mirror frame, matching brush and two combs, three matching brushes, a brush and mirror, together with poultry shears and a nutcracker. Mirror frame: 3.855 OZT. Largest: 13" high, 4 1/23" wide. Dents, dings, scratches, use wear. Provenance: Property of a Southbury, CT Estate. *No credit card payments will be accepted for silver, gold, or jewelry from buyers that have not purchased from our gallery in the past. 300.00 - 400.00



- 88 Chinese Famille Rose Porcelain Baluster Vase**
mounted as lamp and interior weighted. 9 1/2" high. Some small chipping around base, light wear to enamel. Provenance: Property of a New Haven County, CT Estate. 200.00 - 300.00



- 89 Partial German Bing Train Set/Track**
hand painted "O" gauge engine with tender, two cars, oil funnel and several sections of track. Largest: 4 1/2" high, 9" long, 2 1/2" deep. Light wear. Provenance: Property of a Madison, CT Collector. 300.00 - 500.00



- 90 Pair Regency Decorated Tole Chestnut Urns**
with lids. 13 1/2" high, 5 3/8" diameter. Surface crazing, wear, loss, one with restoration, small hole in body, dent to base. Property of a Fairfield County CT Collector. 200.00 - 300.00



- 91 Group Eleven Painted Four Panel Porcelain Plates**
comprising seven Dresden plates: 7 7/8" diameter, and four closely matching Rosenthal plates: 8 1/4" diameter. Provenance: Property of a CT Collector. 100.00 - 200.00



Autumn Fine Estates Auction 9/20/2020

LOT #**92 Group Four Chinese Famille Rose Miniature Vases**

of various forms, marks, and sizes. Largest: 5" high, 2 1/4" wide, 2 1/4" deep. Property of a CT Collector. 100.00 - 200.00

**93 Pair Italian Majolica Arborello, 18th C.**

enameled with cameos of putti. 7 1/2" high, 4 1/4" diameter. Chips; rim repair to one. Provenance: Property of a Madison, CT Collector. 300.00 - 400.00

**94 French Agate Brass Mounted Trinket Box**

1 3/4" high, 3" wide. Loose bottom, protruding pin on lid hinge, gilt wear, loss. Provenance: Estate of Lucy Jarvis, NYC. 100.00 - 150.00

**95 Tiffany & Co., Black Starr & Frost Travel Clocks**

the largest: 4 1/4" high, 4 1/4" wide. Use wear, surface wear, loss; not in running condition. Provenance: Property of a Washington, CT Collector. 200.00 - 300.00

**96 Chinese White/Russet Jade Carving, Lotus and Vine**

with frog and lily pad to the underside. 2 1/2" high, 3 1/4" wide, 1 3/4" deep. 800.00 - 1,200.00

**97 Chinese Scroll, Spring Scene**

ink and watercolor, signed. 85 1/2" long, 21 3/4" wide. Creases, staining throughout. 200.00 - 400.00

**LOT #****98 Tiffany & Co. Sterling Cigar Ashtray and Tamper**

circa 1956-1965. Largest: 8 1/2" diameter. Light scratches. Weight: 11.210 OZT. Provenance: Property of a CT Gentleman. *No credit card payments will be accepted for silver, gold, coins, or jewelry from buyers that have not purchased from our gallery in the past. 250.00 - 300.00

**99 Six Antique Colored Glass Items**

with engraved pewter interior lid, over two compartments. 8" high, 13 1/2" wide. Lacquer wear, loss, chips; a few small dings to top. Property of a Fairfield County CT Collector. 100.00 - 200.00

**100 Small Graphic Chinese Scroll**

14 1/8" high, 9" wide. Soiling, toning, surface wear, losses, creases, restoration upper left. 200.00 - 400.00

**101 Group Danish Sterling Flatware, Mostly Jensen**

total 33 pieces, in the Acorn pattern, comprising 4 sterling handled knives (3 dinner, 1 luncheon: 9 1/16" long and 8" long); 5 round soup spoons: 6 5/16" long; 5 medium tablespoons: 6 13/16" long; 3 large tablespoons: 7 1/2" long; 4 dinner forks (International Royal Danish): 7 5/8" long; 3 small forks: 6 1/4" long; 6 tea spoons (International Royal Danish): 6" long; 3 odd small items (2 spoons, 1 fork). All except those noted marked with Georg Jensen mark of 1933-1944. Total weighable silver: 42.45 OZT. Provenance: Property of a CT Collector. *No credit card payments will be accepted for silver, gold, or jewelry from buyers that have not purchased from our gallery in the past. 700.00 - 900.00



Autumn Fine Estates Auction 9/20/2020

LOT #**102 Three Tiffany & Co. Sterling Jewelry Items**

two bracelets and a ring, all marked "Tiffany & Co." Largest: 2 1/2" high, 3" wide. Use wear. Weight: 2.750 OZT. *No credit card payments will be accepted for silver, gold, or jewelry from buyers that have not purchased from our gallery in the past. 80.00 - 100.00

**103 Chinese Carved Pale Celadon Jade Dragon Pendant**

partially open carved, with gold mount (not tested). 3" long, 1 1/8" wide. 500.00 - 700.00

**104 Sumatran Beaded Woven Wedding Baskets**

comprising a group of three nesting woven bamboo baskets embellished with beadwork, cloth, and shells. Largest: 8" high, 9" wide, 8" deep. 200.00 - 300.00

**105 Three Tiffany & Co. Sterling Spoons**

including an Elsa Peretti baby spoon and a Statue of Liberty souvenir spoon. Largest: 6 1/4" long, 7/8" wide. Weight: 3.090 OZT. Provenance: Property of a CT Gentleman. *No credit card payments will be accepted for silver, gold, or jewelry from buyers that have not purchased from our gallery in the past. 100.00 - 200.00

**106 Antique Lead Spoon Mold**

8 1/2" long, 2 1/8" wide. Use wear. Provenance: Property of a Madison, CT Collector. 50.00 - 75.00

**107 Pair Early Russian Brass or Bronze Candlesticks**

on footed square bases, both signed on base. 9 1/2" high, 3 1/2" wide. Use wear, small dings and scratches. Property of a CT Collector. 600.00 - 800.00

**LOT #****108 Large Acoma Vase Signed "KL"**

possibly for Kathleen Largo. 11" high, 11" wide. Some scuffs. 100.00 - 200.00

**109 Five Tiffany & Co. Sterling Jewelry Items**

comprising two bangle bracelets both with 14K gold detail, heart link bracelet, rolling ring and an Elsa Peretti pendant necklace. Largest: 2 3/4" diameter. Gross weight: 1.580 OZT. Provenance: Property of a CT Gentleman. *No credit card payments will be accepted for silver, gold, or jewelry from buyers that have not purchased from our gallery in the past. 100.00 - 200.00

**110 English Tole Tea Caddy, 19th C.**

7 1/2" high, 10" wide, 5" deep. Surface wear, loss, lacking lockplate. Property of a Fairfield County CT Collector. 200.00 - 300.00

**111 Group 4 Chinese Naturalistic Earthenware Teapots**

in gourd and bamboo forms, three signed, 20th century. Largest: 3 1/2" high, &" wide, 4 1/4" deep. Property of a CT Collector. 200.00 - 300.00

**112 Dominick & Haff Oval Sterling Tray**

with "DH" mark verso, also "633/85x35." 17 7/8" long, 12 3/8" deep. Weight: 36.40 OZT. Provenance: Property of a CT Collector. *No credit card payments will be accepted for silver, gold, or jewelry from buyers that have not purchased from our gallery in the past. 1,000.00 - 1,200.00



Autumn Fine Estates Auction 9/20/2020

LOT #**113 Vintage Wedding Dress**

of mother's wedding dress, boxed. Vintage satin and lace wedding dress of Nancy Redway Pugsley in "Heirloom Process Cleaners" box, sealed. Box: 5 1/2" high, 31 1/2" long, 18" deep. Provenance: Property of a New Haven County, CT Estate. 200.00 - 400.00

**114 Chinese White Jade/Hardstone Group, Climbing Vine**

with wood stand. Stone: 3" wide, 2" deep, 1" high overall. 500.00 - 700.00

**115 Gil Ferrer Digital Photo Print "The Gates", 2005**

(Spanish/ American, 20th century), signed and dated lower right, numbered "1/30." Framed, not examined out of frame. Frame size: 14" high, 20 1/2" wide. 100.00 - 200.00

**116 Vintage Mido 14K Gold Ocean Star Power Wind Watch**

3/4" diameter, 7" long. Repair to band, appears to be in running condition. 600.00 - 800.00

**117 Four Sterling Serving Utensils**

comprising a large Gorham stuffing spoon, a Towle berry spoon and two aspic spoons, one Gorham and one Whiting. Largest: 12 1/4" long. Use wear, light scratching, all monogrammed. Total weight: 12.9 OZT. Provenance: Property of a New Haven County, CT Estate. *No credit card payments will be accepted for silver, gold, or jewelry from buyers that have not purchased from our gallery in the past. 300.00 - 400.00

**118 Rene Schumacher, Abstract Composition, O/C**

(American, 20th c.), signed lower right. Frame size: 61 1/2" high, 47 1/2" wide. Damage along left border, canvas punch lower left, mildew. Provenance: Property of a CT Collector. 300.00 - 500.00

**LOT #****119 Pair Sterling Weighted Three Branch Candelabra**

together with a pair of old Sheffield columnar candlesticks. Largest: 11 1/4" high, 11" 1/4" wide. The candelabra missing bobeches. Gross weight of candelabra: 45.035 OZT. Provenance: Property of a Washington, CT Collector. *No credit card payments will be accepted for silver, gold, or jewelry from buyers that have not purchased from our gallery in the past. 100.00 - 200.00

**120 Estate Group Four Sterling Wares**

comprising two Georgian footed creamers, both with rubbed marks, the larger marked for Daniel & Charles Houle, London, repair to one foot at belly, bends to spout, and the smaller with possibly repaired bottom, together with an unmarked bell and an American sterling lidded creamer. Largest: 4 1/2" high, 3" diameter. Total weight: 12.795 OZT. Provenance: Property of a New Haven County, CT Estate. *No credit card payments will be accepted for silver, gold, or jewelry from buyers that have not purchased from our gallery in the past. 300.00 - 400.00

**121 Charles Vignon, O/C Paris Street Scene**

(French, 20th c.), signed lower right: Frame size: 18" high, 22" wide. Two small repaired tears to canvas, stain lower center verso. Property of a CT Collector. 300.00 - 500.00

**122 Estate Group Assorted Sterling Flatware**

comprising six small berry spoons, five pierced; four small aspic spoons, four pickle forks, and four baby utensils. Longest: 6 1/4". Age and use wear, repairs to handles on two spoons. Total weight: 12.845 OZT. Provenance: Property of a New Haven County, CT Estate. *No credit card payments will be accepted for silver, gold, or jewelry from buyers that have not purchased from our gallery in the past. 300.00 - 400.00



Autumn Fine Estates Auction 9/20/2020

LOT #**123 Chinese Rubbing Scroll**

depicting bamboo. 69" long, 23 1/2" wide.
Creases, partial tear lower boarder above rod.
200.00 - 400.00

**124 Three Pottery Hen on Nest Covered Dishes**

the largest: 6 1/2" high, 9" diameter. Use wear,
soiling, stains, a few small chips. Provenance:
Property of a Madison, CT Collector. 100.00 -
150.00

**125 Judaic Etching, Signed**

indistinctly and numbered "4/24," lengthy
inscription verso, dated 1979. Framed, not
examined out of frame. Frame size: 23 1/2"
high, 18" wide. Provenance: Estate of Lucy
Jarvis, NYC. 50.00 - 100.00

**125a Three Small Estate Decorative Items**

comprising a gilt cameo stick pin, frame case,
vintage rhinestone frame, and a daguerreotype
case. Edge chips to daguerreotype case, glue
residue to frame back at top. Largest: 6" high,
4" wide. Provenance: Property of a New Haven
County, CT Estate. 100.00 - 200.00

**126 NA Sterling Lapis Bangle by T. Natachu, Zuni**

signed. 1/4" high, 2 1/2" wide outside diameter;
circumference 7 1/4". Gross weight: 1.155 OZT.
Provenance: Property of a CT Gentleman. *No
credit card payments will be accepted for silver,
gold, or jewelry from buyers that have not
purchased from our gallery in the past. 200.00 -
300.00

**LOT #****127 28 Vintage Cased 33 1/3 Records & Photo**

of opera singer including "Bolero", "Nutcracker
Suite", "Pirates of Penzance" and a photo
inscribed verso "Geraldine Lau?" Largest: 13"
high, 13" wide. Records with use wear, case
with wear, stains, losses, photo with creases,
toning. 80.00 - 100.00

**128 Group Eleven Small Sterling Items**

plus three enamel labels including three Ensko
porringers, Gorham cup, English strainer and
others. Largest: 3 1/2" high, 5" wide. Dents,
dings to some, loss to one enamel label.

Weighable silver: 19.790 OZT. Provenance:
Property of a Madison, CT Collector. *No credit
card payments will be accepted for silver, gold,
or jewelry from buyers that have not purchased
from our gallery in the past. 400.00 - 450.00

**129 Antique Sterling/Bone Box**

unmarked, with open carved inset lid. 1 1/8"
high, 5 1/8" wide, 1 7/8" deep. Light oxidation
and wear. 50.00 - 100.00

**130 Group Four Old Sheffield Items**

comprising a pair of bottle coasters, dish cross
and tray. Largest: 4" high, 13" wide. Use wear,
plate wear, light scratches, loss; insect damage
to wood coasters. Provenance: Property of a
Madison, CT Collector. 80.00 - 100.00

**131 Two Large Staffordshire Pottery Figures**

14" high, 6" wide. Couple figure with base
cracks, losses, restoration. Provenance: Property
of a Washington, CT Collector. 100.00 - 200.00



Autumn Fine Estates Auction 9/20/2020

LOT #**132 Queen Anne Walnut Crook Arm Chair, 18th C.**

with pierced back splat. 39 1/2" high, 24 1/2" wide, 17 1/4" deep. A few small old nicks to frame. Property of a Fairfield County CT Collector. 400.00 - 500.00

**133 Group of Small Miscellaneous Items**

including a photo frame with image of Lillian Clarke Fanel, a Sharp stainless watch, Russian box, Indian box, and arrowhead contained in a Tony Sarg lithographed box. Largest: 6" high, 10" diameter. Loss to Russian box and arrowhead. Provenance: Property of a New Haven County, CT Estate. 100.00 - 200.00

**134 Leonard Baskin Litho, "Ahab with Hat"**

(American, 1922-2000), signed and dated 1970 in plate. Framed, not examined out of frame. Frame size: 24 1/2" high, 18 1/2" wide. Mat toning. Provenance: Estate of Lucy Jarvis, NYC. 100.00 - 200.00

**135 Group Three Sterling Wares**

comprising two trays and a bowl, the small tray marked "Ono," the largest tray by Towle. Largest: 9 1/4" square. Light scratches, beaded edge bowl with a few small dents. Weight: 31.040 OZT. Provenance: Property of a Madison, CT Collector. *No credit card payments will be accepted for silver, gold, or jewelry from buyers that have not purchased from our gallery in the past. 600.00 - 700.00

**136 Group Seven Enamel & Porcelain Boxes**

comprising two patch boxes, two Bilston and Battersea, and three Limoges. Largest: 2 1/8" high, 2 1/2" wide. Use wear, crazing, oxidation to largest. Provenance: Property of a Madison, CT Collector. 200.00 - 300.00

**LOT #****137 Mexican Nahua Amate Folk Painting**

of exotic bird and beast, pigments on bark paper. Frame size: 19" high, 16" wide.

Provenance: Estate of Lucy Jarvis, NYC. 50.00 - 100.00

**138 Six Tiffany & Co. Sterling Jewelry Items**

including a bead necklace, lock pendant and "Mom" necklace, three love knot earrings, and shell and hoop earrings. Largest: 3/8" wide, 17 1/2" long. Lacking backs. Weight: 2.525 OZT. Provenance: Property of a CT Gentleman. *No credit card payments will be accepted for silver, gold, or jewelry from buyers that have not purchased from our gallery in the past. 100.00 - 200.00

**139 Pair Chinese Carved Hardstone Pendant Earrings**

pierced and carved both sides, with 18K gold ear clasps. 2 1/2" high, 1 3/4" wide, 1/8" thick. Provenance: Property of a CT Collector. *No credit card payments will be accepted for silver, gold, or jewelry from buyers that have not purchased from our gallery in the past. 300.00 - 500.00

**140 Chinese Export Lacquer Tea Caddy, 19th C.**

with engraved pewter interior lid, over two compartments. 8" high, 13 1/2" wide. Slight lacquer wear, several small chips to lacquer, lid with two small corner chips. Property of a Fairfield County CT Collector. 300.00 - 400.00

**141 Georgian Sterling Coaster/Cut Glass Tea Caddy**

the coaster made in London in 1799, makers' mark "PB AH?" (marks rubbed), caddy with engraved coin silver cap. Largest: 5 1/2" high, 5" wide. Dent to caddy cap, rim chips to opening; a few tiny rim nicks, very small ding to coaster. Provenance: Property of a Madison, CT Collector. *No credit card payments will be accepted for silver, gold, or jewelry from buyers that have not purchased from our gallery in the past. 300.00 - 400.00



Autumn Fine Estates Auction 9/20/2020

LOT #

- 142 Niki de Saint Phalle, Holiday Card 1979**
(French, 1930-2002), signed lower left, and personally inscribed "Dear Lucy, Happy New Year to Lucy Jarvis with letter continuing verso. Framed, not examined out of frame. Frame size: 13 1/2" high, 18 1/2" wide. Staining to mat. Provenance: Estate of Lucy Jarvis, NYC. Exhibition of Saint Phalle's works currently at Nohra Haime Gallery, 500 West 21st Street, NYC. 100.00 - 150.00



- 143 Chinese Celadon/Russet Jade Reclining Horse**
1" high, 3 1/4" wide, 1" deep. 400.00 - 600.00



- 144 First Issue of Sports Illustrated Magazine**
Volume 1, Number 1, dated August 16th, 1954. In original mailing envelope with address label for Edwin Pugsley, Jr. Hamden, CT. 12" high, 9" wide. Some edge damage to envelope as shown, the contents clean. Provenance: Property of a New Haven County, CT Estate. 80.00 - 100.00



- 145 Chinese Carved Zitan Wooden Censer**
in three parts, with pierce carved archaic motifs and double gourd finial. 12" high, 7" diameter. Property of a CT Collector. 400.00 - 500.00



- 145a Group Vintage Model Train Transformers**
Including American Flyer transformers, other electronics and a small group of accessories, tools and two HO gauge passenger cars. The largest: 4 1/4" high, 5 1/2" wide, 4" deep. Wear and losses, sold as is. Provenance: Property of a New Haven County, CT Estate. 50.00 - 75.00

**LOT #**

- 146 French Empire Style Mantel Clock/Lamp**
dial signed "Moinet Oline A Paris." 31" high, 10" wide. Gilt wear, loss; stains, crack, losses to dial, not in running condition. Provenance: Estate of Lucy Jarvis, NYC. 200.00 - 300.00

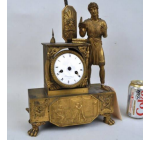

- 147 Estate Group Five Sterling/Glass Dresser Items**
comprising a large jar, a pair of smaller jars, one small jar and a filigree box. Largest: 3" high, 4 1/2" wide. 80.00 - 100.00



- 148 Continental Carved Pine Architectural Panel**
carved with an Allegory of science with cherubs and instruments in relief. 19 1/2" high, 36 7/8" wide. Previously painted with residue. Provenance: Property of a CT Collector. 300.00 - 400.00



- 149 Ethnic Folk Art Chip Carved Life Size Figure**
likely Haitian, a full length carving of male figure with entwined snakes, signed with indistinct cipher signature to the reverse. 58" high, 16" wide. Some losses and repairs, loose in base. Provenance: Estate of Lucy Jarvis, NYC. 300.00 - 400.00



- 150 Two Round Sterling Trays**
one Preisner, with "1949" horse show monogram, ding in bottom; the other International in "Renaissance" pattern. 10 1/2" diameter. Weight: 23.50 OZT. Provenance: Property of a CT Collector. *No credit card payments will be accepted for silver, gold, or jewelry from buyers that have not purchased from our gallery in the past. 200.00 - 250.00



Autumn Fine Estates Auction 9/20/2020

LOT #**150a American Flyer Engine 21165 and Train Set**

includes a second 21165 engine, passenger cars, freight cars, two cabooses, together with a Franklin 88 engine and coal car, some boxed. The largest: 4" high, 11" long, 2" deep. Some damage and losses. Provenance: Property of a New Haven County, CT Estate. 100.00 - 200.00

**151 Russian Art Nouveau Style Glass Vase**

in the form of a Persian rosewater sprinkler. 13 3/4" high, 3 3/4" wide. Provenance: Estate of Lucy Jarvis, NYC. 80.00 - 100.00

**152 Group of Three Ladies' Silver & Enamel Items**

comprising a rectangular compact with hand painted bucolic scene flanked by faux malachite enameling, a turquoise enamel compact and a French maroon enameled clock form container with enameled interior hallmarked "AH." Largest: 2 3/8" high, 3 3/8" wide. Powder residue; container with lid rim detached, needs regluing, turquoise compact with mirror losses. Provenance: Property of a Madison, CT Collector. *No credit card payments will be accepted for silver, gold, or jewelry from buyers that have not purchased from our gallery in the past. 300.00 - 400.00

**153 Inga Britta Mills, Signed Etching/Aquatint**

"Veiled Cross", (American, 1925-2018), numbered "2/5," titled, and dated '83." Mills was at one time the assistant to Dag Hammarskjöld at the United Nations. Framed, not examined out of frame. Frame size: 21 3/4" high, 17 1/4" wide. Light toning. Property of a CT Collector. 100.00 - 200.00

**LOT #****154 African Carved Wood Human Form Stool**

25 1/2" high, 12 1/2" wide, 13 1/2" deep. Age cracks; losses to one leg. Provenance: Estate of Lucy Jarvis, NYC. 200.00 - 300.00

**155 Set Twelve Green Crystal Champagnes**

with clear stems. 4 1/4" high, 3 3/4" diameter. Rim chip to one, base chip to one. Provenance: Property of a Washington, CT Collector. 100.00 - 200.00

**155a Large Group Vintage Standard Gauge Track**

comprising of over several hundred pieces of straight, curved, and connectors. Largest: 16 1/2" long, 2 1/2" wide. Provenance: Property of a Washington, CT Collector. 100.00 - 200.00

**156 George Morrison, Untitled Composition MM/P**

(American, 1919-2000), signed upper left and dated 1940. Framed, not examined out of frame. Frame size: 17 1/2" high, 18 1/2" wide. Toning to mat, the date faded. Provenance: Estate of Lucy Jarvis, NYC. 300.00 - 500.00

**157 Chinese Porcelain Brushpot**

possibly Deng Bishan with scene of fish and seaweed. 5 3/4" high, 2 1/2" diameter. 300.00 - 500.00

**158 Group Six Silver, One 14K Ladies' Toiletry Items**

comprising a 14K gold lipstick case, a probably silver evening case inset with green stones, and a similar lipstick case and compact, a silver monogrammed compact, Estee Lauder compact and an English vinaigrette made in London in 1870, makers' mark "LY or VH." Largest: 2 1/4" high, 3 1/8" long. Use wear, a couple small dings to base of 14K lipstick; powder, lipstick residue. Gross weight silver: 8.405 OZT. Weight 14K: 9.5 DWT. Provenance: Property of a Madison, CT Collector. *No credit card payments will be accepted for silver, gold, or



Autumn Fine Estates Auction 9/20/2020**LOT #**

jewelry from buyers that have not purchased from our gallery in the past. 500.00 - 600.00

159 Large Joan Miro "Abstract" Poster

dated 1989. Framed, not examined out of frame. Frame size: 55 1/2" high, 40" wide. Provenance: Estate of Lucy Jarvis, NYC. 50.00 - 100.00

**160 Vintage Lionel 38 Engine and Partial Set**

Includes standard gauge tender, caboose 4351 and two freight cars. The largest: 6" high, 12" long, 4" wide. Oxidation, wear, losses to surface. Provenance: Property of a New Haven County, CT Estate. 200.00 - 300.00

**160a HO Scale Train Group**

Includes several engines, freight cars, caboose, and track, as shown. The largest: 2 1/4" high, 8" long, 1 3/8" wide. Wear consistent with use. Provenance: Property of a New Haven County, CT Estate. 50.00 - 100.00

**161 Jaeger LeCoultre Atmos Mantel Clock**

in glass and metal case with Swiss made movement. Marked 223085. 9 1/4" high, width 7 1/2", depth 6 1/2". Small chip to upper front glass by button, back right small crack in the metal. Provenance: Property of a CT Collector. 400.00 - 600.00

**162 Lalique Crystal Scarab, Boxed**

and a crystal snow globe. Largest: 5" high, 4" diameter. Provenance: Estate of Lucy Jarvis, NYC. 100.00 - 150.00

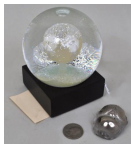
**163 Sikh Sterling Bracelet & Earrings, Boxed**

in original boxes. Largest: 7/8" high, 6 1/2" long. Gross weight: 1.330 OZT. Provenance: Property of a CT Gentleman. *No credit card payments will be accepted for silver, gold, or jewelry from buyers that have not purchased from our gallery in the past. 80.00 - 100.00

**LOT #****164 Chinese Miniature Glass Wine Vessel, Boxed**

5 7/8" high, 3" diameter. Provenance: Estate of Lucy Jarvis, NYC. 100.00 - 150.00

**165 Three Vintage Handled Parasols**

the largest: 37" long. Dents, dings; crack to pierced handle; bird handle with tears to silk; fading. Provenance: Property of a Madison, CT Collector. 80.00 - 100.00

**165a Group American Flyer HO Gauge Track**

Approximately 100 pieces. The largest: 10" long, 5" wide. Oxidation and wear. Provenance: Property of a New Haven County, CT Estate. 50.00 - 75.00

**166 Two Tiffany & Co. Sterling Wares**

comprising a round covered box, 1 3/4" high, 5 1/2" diameter, monogrammed, together with possibly original Tiffany silver cloth bag, 15.4 OZT, and a reverse style bowl, 3" high, 5 5/8" diameter, monogrammed, with an incised ring design, 9.83 OZT, combined total weight 25.23 OZT. Provenance: Property of a New Haven County, CT Estate. *No credit card payments will be accepted for silver, gold, or jewelry from buyers that have not purchased from our gallery in the past. 600.00 - 700.00

**167 Group Ten Vintage Beaded Handbags & Two Scarves**

the largest bag: 10" high, 9 3/4" wide. Six bags with missing, loose beads; chain scarf with damage. Provenance: Estate of Lucy Jarvis, NYC. 100.00 - 200.00



Autumn Fine Estates Auction 9/20/2020

LOT #**168 Large Chinese Architectural Panel**

stained hardwood and pierce carved with flower and vine and geometric panels, now with brass hanging mounts. 19" high, 90" wide. Wear, old losses upper right, breaks to lower outermost panels. Provenance: Vallin Galleries, Wilton, CT; Property of a CT Collector. 200.00 - 300.00

**169 Lionel Standard Gauge Electric Train Set**

408E engine and four passenger cars, all in apple green. The engine: 6 1/2" high, 17" long, 4 1/2" wide. Oxidation and wear. Provenance: Property of a New Haven County, CT Estate. 500.00 - 700.00

**170 Chinese Carved Green Jade Group w/Peaches/Bat**

1 1/2" high, 3 1/2" wide, 1/2" deep. 500.00 - 700.00

**170a Kent Electric Dynamo or Motor No. 8**

Mounted on a molded wood base. 6" high (overall), 5 1/4" wide, 5 3/4" deep. Oxidation, wear to painted surface. Provenance: Property of a New Haven County, CT Estate. 200.00 - 300.00

**171 Group Four Porcelain Wares**

including pair putti, mirror and tray. Largest: 13 1/2" high, 9 3/4" wide. Losses to fingers and one wing of putti pair, losses to putti atop mirror, gilt wear, loss. Provenance: Estate of Lucy Jarvis, NYC. 100.00 - 200.00

**172 Vintage Lionel 38 Engine & Partial Set**

Includes a second Lionel Engine 10E, two Winchester passenger cars and an unmarked open freight car. The largest: 6" high, 17" long, 4" wide. Damage to the 10E engine, losses wear and oxidation throughout. Provenance: Property of a New Haven County, CT Estate. 100.00 - 200.00

**LOT #****173 Chinese Porcelain Doucai Cup**

of flared form with flowering vines, Yongzheng marks. 2" high, 2 7/8" wide. 200.00 - 400.00

**174 Group of Five Pens, 4 Mont Blanc, 1 Pelikan Pura**

the largest: 5 1/4" long, 1/2" wide. Mont Blancs with small dings, dent to Pelikan case. Provenance: Property of a CT Gentleman. 100.00 - 200.00

**175 Vintage Cast Iron Partial Train Set**

Engine, coal car, and two passenger cars. The engine: 7" high, 15" long, 4 1/2" deep. Oxidation and wear from age and use. Provenance: Property of a New Haven County, CT Estate. 100.00 - 200.00

**175a Estate Group Standard Gauge Track & Accessories**

Large group including railroad bridge and station, small group of lead figures, and vintage controls. The largest: 6" high, 15" long, 6" wide. As found condition with oxidation, losses and wear. Provenance: Property of a New Haven County, CT Estate. 100.00 - 200.00

**176 14K Gold & Pearl Five Strand Necklace**

clasp stamped "585 14K". Length: 15 1/4". Provenance: Property of a CT Collector. *No credit card payments will be accepted for silver, gold, or jewelry from buyers that have not purchased from our gallery in the past. 300.00 - 400.00

**177 Vintage Lionel 42 Engine and Partial Set**

Assembled group includes two passenger cars, mail car, two freight cars, and a 520 searchlight car. The largest: 6" high, 16" long, 4 3/8" wide. Oxidation, losses and damage. Provenance: Property of a New Haven County, CT Estate. 300.00 - 400.00



Autumn Fine Estates Auction 9/20/2020

LOT #

- 178 Chinese Yoke Back Hardwood Side Chair**
with carved detail to back splat. 38" high, 18 1/4" wide, 16 1/2" deep. Age crack, small stain to seat. Provenance: Estate of Lucy Jarvis, NYC. 200.00 - 300.00



- 179 George III Brass Bound Mahogany Wine Cooler**
for a single bottle, early 18th c., in two parts. 7 3/4" high, 12" wide, 8" deep. Use wear. Property of a Fairfield County CT Collector. 300.00 - 400.00



- 180 Victorian Gilt Brass Barley Twist Design Easel**
69 1/4" high, 22 3/4" wide, 15" deep. Gilt wear, loss. Provenance: Estate of Lucy Jarvis, NYC. 300.00 - 400.00



- 181 Chinese Aloeswood Bead Bracelet**
the beads approximately 5/8" diameter. On elastic. 100.00 - 200.00



- 182 Group Lead & Metal Soldiers/Accessory Items**
including wagons, weapons, submarines and others. Largest: 4" high, 7" wide. Wear, bends, breaks, losses. Provenance: Property of a Madison, CT Collector. 200.00 - 300.00



- 183 Lionel 400E Standard Gauge Engine**
6" high, 18" long, 4" wide. Some light soiling and wear to surfaces, light oxidation. Provenance: Property of a New Haven County, CT Estate. 400.00 - 600.00

**LOT #**

- 184 Two Chinese B/W Porcelain Chargers**
the smaller with scalloped edge and Xianfeng marks, the larger with restoration. Largest: 11 1/4" diameter. Property of a CT Collector. 100.00 - 200.00



- 185 Group Eight Antique & Vintage Desk Items**
including a turquoise dome top box and similar leather box, faux watch compact, music box and others. Largest: 2 3/4" high, 5" wide. Music box not working, leather box with stains, lacking one handle, paint loss to letter opener, wear, stains to round box, chip to enamel watch face. Provenance: Property of a Madison, CT Collector. 200.00 - 300.00



- 186 Two Lionel Standard Gauge 219 Crane Cars**
6" high, 23" long, 4" deep. Losses, oxidation and damage. Provenance: Property of a New Haven County, CT Estate. 100.00 - 200.00



- 187 Chinese White Jade Bamboo Carved Bangle**
3" diameter. 600.00 - 800.00



- 188 Chinese Porcelain Buddha, Signed**
with impressed marks. 6 1/2" high, 7" wide. Light soiling. Provenance: Estate of Lucy Jarvis, NYC. 100.00 - 150.00



- 189 Rene Schumacher, Five Targets, 1972, O/C**
signed lower center, Louis K. Meisel Gallery exhibition label verso. Canvas: 47 1/4" high, 63 3/4" wide. Damage along left lower edge, left border. Provenance: Property of a CT Collector. 600.00 - 800.00



Autumn Fine Estates Auction 9/20/2020

LOT #

- 190 Estate Group of Six Lionel Freight Cars**
standard gauge, freight cars # 516, 515, 212 (with three 205 containers), 217, and 511, together with caboose #217 The largest: 6" high, 13" long, 4" wide. Wear, oxidation, and soiling. Provenance: Property of a New Haven County, CT Estate. 200.00 - 300.00



- 191 Am. School, Painting of Young Girl Flower Seller**
signed indistinctly lower right, in beautiful gilt frame. Frame size: 28 1/4" high, 22 1/4" wide. Relined, some restorations, a few small losses. Property of a CT Collector. 200.00 - 300.00



- 192 Chinese Rubbing Scroll, Guan Yin**
depicting Buddha. 77" long, 17 3/4" wide. Small stains, creases. 200.00 - 400.00



- 193 Framed Portrait O/C/B, Florence A. Farrell Bryant**
unsigned, together with four portrait photos. Frame size: 46 1/2" high, 36 1/2" wide. Provenance: Property of a New Haven County, CT Estate. 300.00 - 500.00



- 194 Chinese Openwork Russet/Green Jade Phoenix Plaque**
1 1/2" high, 3 1/4" wide. 300.00 - 500.00

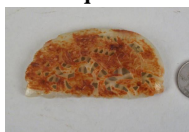

- 195 Two Sterling Trays**
both monogrammed, one Gorham, the other Knowles. Largest: 13 5/8" long, 7 1/4" wide, 2" high. Total weight: 17.11 OZT. Provenance: Property of a CT Collector. *No credit card payments will be accepted for silver, gold, or jewelry from buyers that have not purchased from our gallery in the past. 250.00 - 350.00

**LOT #**

- 196 Pair Custom Designer Upholstered Back Stools**
skirted creme and beige upholstery with very light wear, some thread pulls. 41" high, 21" wide, 25" deep. 100.00 - 200.00



- 197 19th Century Pipe Tomahawk**
with wire wrapped handle and old brass collection tag. 17 1/2" long, 7 1/2" wide. Oxidation. Provenance: Property of a New Haven, CT Collector. 400.00 - 600.00



- 198 Three Chinese Openwork Celadon Jade Pendants**
carved with auspicious symbols. Largest: 2" diameter. 300.00 - 500.00



- 199 Two Chinese Porcelain Wares**
a famille rose bottle vase, and a small blue and white dish. Largest: 7 1/2" high, 4 1/2" diameter. Provenance: Property of a CT Estate. 50.00 - 100.00



- 200 Folk Art Decorated Pantry Box, New Bedford MA**
the lid with colored ink drawing of "New Bedford Fifty Years Ago - William Hall 1857" depicting 1800's street life with houses, animals, horse and carriage and townsfolk. 5" high, 9 3/4" diameter. Toning, alligating, loss to lid rim and small loss to box rim. Property of a CT Collector. 400.00 - 600.00



- 201 Asian Style Red Lacquer Composition Buddha Figure**
19 1/2" high, 17" wide. Small surface losses. Provenance: Estate of Lucy Jarvis, NYC. 100.00 - 200.00



Autumn Fine Estates Auction 9/20/2020

LOT #**202 Chinese Ge Type Crackleware Pot**

of circular form with footed base. 3 1/4" high, 4" diameter. Several small pits to interior, spur marks to underside. 200.00 - 400.00

**203 Chinese Sancai Glazed Camel, Boxed**

6 3/4" high, 5" long. Provenance: Estate of Lucy Jarvis, NYC. 100.00 - 200.00

**204 Willy Pogany, Portrait of Gentleman P/P**

(American, 1882-1955), portrait of gentleman, pencil on paper, signed and dated "1919" lower right. Framed, not examined out of frame.

Frame size: 18 3/4" high, 13 3/4" wide.

Provenance: Property of a CT Collector. 100.00 - 200.00

**205 Swedish Pine Arched Top Hanging Cupboard, 19th C.**

with shaped spoon rack, two shelves; lower drawer below, with key. 29" high, 25 1/2" wide, 7 3/4" deep. Lock missing interior side plate, drawer missing pull, door sags slightly.

Property of a Fairfield County CT Collector. 400.00 - 500.00

**206 Two Chinese Celadon Jade Plaques w/Boys**

each with peaches verso, the smaller with openwork border. Largest: 2" diameter. 400.00 - 600.00

**207 Eugene Grivaz, Lady With Top W/CP**

(American/French 1852-1915) Signed lower right. 18" high, 13 3/4" wide framed. Not examined out of frame. Losses to gilt frame as shown, paper stained and toned. Provenance: Estate of Lucy Jarvis, NYC. 100.00 - 200.00

**LOT #****208 Chinese B/W Small Bowl**

with flaring rim, decorated with riders on horseback, Kangxi marks. 2" high, 3 1/2" diameter. 200.00 - 400.00

**209 Group Three French Miniature Portraits**

in bone frames. Frame size: 6" high, 5 1/2" wide. 150.00 - 250.00

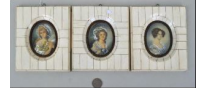
**210 Group Three Chinese Early Stonewares**

comprising large vessel with masks and incised detail, black glazed teapot, and slip glazed mortar. Largest: 13" high, 9" diameter.

Expected wear, edge chip to mortar. Property of a CT Collector. 300.00 - 400.00

**211 Abstract Portrait O/P, Signed**

indistinctly lower right. Frame size: 22" high, 18" wide. Provenance: Estate of Lucy Jarvis, NYC. 100.00 - 200.00

**212 Martha Margulis, Large Abstract Mixed Media/Canvas**

(American, 1928-2003), untitled composition with sheet metal and pigments on canvas, signed lower right. Includes brochure and information from The Reece Galleries, NYC. 50 1/2" high, 48 1/2" wide. 200.00 - 400.00

**213 Estate Group Old Sheffield Wares**

including a cased set with MOP handles.

Largest: 14 1/4" high, 1 3/4" wide. Use wear.

Provenance: Property of a Madison, CT Collector. 200.00 - 300.00



Autumn Fine Estates Auction 9/20/2020

LOT #

- 214 P. Mitchell, Seascape, Shore Scene, O/M**
with faint signature and dated 1979 lower right.
24" high, 48" wide. Provenance: Estate of Lucy
Jarvis, NYC. 100.00 - 200.00



- 215 Russian Nonconformist Poster, MM/P**
"Century of Pasternak," signed and inscribed to
Lucy Jarvis, dated "90." Frame size: 38 3/4"
high, 26" wide. Provenance: Estate of Lucy
Jarvis, NYC.
100.00 - 200.00



- 216 Pair Paris Porcelain Lidded Bough Pots**
with angel decoration. 6 1/2" high, 4 1/2" wide.
Gilt wear, loss; corner chip to base of one.
Provenance: Property of a Washington, CT
Collector. 100.00 - 200.00



- 217 G. Rodo Boulanger, "Holiday on Wheels" Print**
(Bolivian/French, b. 1935), dated 1976.
Framed, not examined out of frame. 31 1/2"
high, 31 1/2" wide. Provenance: Estate of Lucy
Jarvis, NYC. 50.00 - 100.00



- 218 Victorian Tinsel Picture of Floral Urn**
Frame size: 14 1/4" high, 10 1/4" wide.
Provenance: Property of a Madison, CT
Collector. 100.00 - 200.00

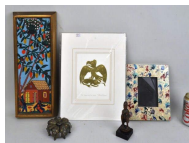

- 219 Five Small Decorative Items**
including an African cold painted bronze figure,
Indian kohl container, frame, Bill Reid
embossing and Haitian O/C signed "Mentas."
Largest: 17 1/4" high, 7 1/4" wide. 100.00 -
200.00

**LOT #**

- 220 Three Chinese Hardstone Fruit & A Water Coupe**
all with stands. Largest: 2" high, 2 3/4" wide.
Dark green fruit with loss to stem. Provenance:
Estate of Lucy Jarvis, NYC. 100.00 - 200.00



- 221 Two Chinese Openwork Celadon Jade Medallions**
foliate carved, the larger with figures in a
garden. Largest: 2 1/2" diameter. 300.00 -
500.00



- 222 Lucille Howard, Still Life w/Ewer, P/P**
(American, 1885-1960), signed lower right. in a
rustic pine frame. Frame size: 23 7/8" high, 27"
wide. Considerable toning to mat. Provenance:
Estate of Lucy Jarvis, NYC. 200.00 - 300.00



- 223 Chilean Officer's/Official's Dress Sword**
brass hilt with Chilean crest and lion pommel,
etched English steel blade. 36" long. Small
losses, oxidation. Provenance: Property of a
New Haven, CT Collector. 100.00 - 200.00



- 224 Three Framed Antique English Silkwork Pictures**
depicting women. Not examined out of frames.
Largest: 20 1/4" high, 17 3/4" wide. Stains,
toning, losses, tears to background of woman
with bird and Moses. Provenance: Property of a
Madison, CT Collector. 300.00 - 400.00

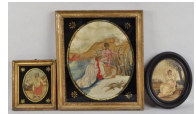

- 225 American Federal Oval One Drawer Table**
29" high, 23 1/4" wide, 19 3/4" deep. Losses to
lower ring of left front leg, old scratches, age
crack to top and back side. Property of a
Fairfield County collector. 300.00 - 400.00

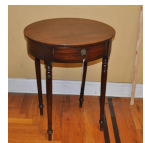

Autumn Fine Estates Auction 9/20/2020**LOT #****226 Two Pair Cased Opera Glasses, VIntage Cased Camera**

possibly Korelle. Largest: 3 1/4" high, 4 3/4" wide. Extensive use wear, surface wear, surface losses. Provenance: Property of a Madison, CT Collector. 80.00 - 100.00

**227 Native American Style Sterling Necklace/Earrings**

necklace comprised of five stamped cones with gilt interiors on snake chain, with small disc stamped "CR," earrings lacking post stops. Necklace: 1 3/4" by approximately 28" length. Weight: 2.515 OZT. Provenance: Property of a CT Gentleman. *No credit card payments will be accepted for silver, gold, or jewelry from buyers that have not purchased from our gallery in the past. 100.00 - 200.00

**228 MCM Glass & Chrome Square Low Table**

in the style of Mies Van der Rohe. 16" high, 42" square. 100.00 - 200.00

**229 Carole Feuerman, The Gardner, MM Print**

(American b. 1945), signed, numbered, and dated May '66. Image: 9 3/4" high, 7 1/2" wide. Framed, not examined out of frame. Rare early graphic work by the noted sculptor who was a friend of Lucy Jarvis. Provenance: Estate of Lucy Jarvis, NYC. 200.00 - 300.00

**230 Chinese White Jade Archers Ring**

7/8" inside diameter, 1 1/4" outside diameter. 200.00 - 400.00

**231 Group of Various Lead Soldiers & Encampment**

including Boy Scouts, American Indians, Civil War and British soldiers. Largest: mess hall 7 1/4" high, 9" wide. Wear, bends, breaks, losses; toning to fabric. Provenance: Property of a Madison, CT Collector. 200.00 - 300.00

**LOT #****232 United States GI Helmet & Combat Knife**

the helmet dated "1959," the knife blade "Kutmaster, Utica." The knife: 13" long. Provenance: Property of a New Haven, CT Collector. 100.00 - 200.00

**233 Vladimir Velickovic Litho in Black and Red, 1978**

(Serbian/French, 1935-2019), signed, dated, and numbered "57/300" in lower margin. Framed, not examined out of frame. Frame size: 13" high, 16 3/8" wide. Provenance: Estate of Lucy Jarvis, NYC. 200.00 - 300.00

**234 Three Chinese Carved Jade/Hardstone Seals**

the smallest gourd form with bamboo grip. Largest: 1 1/2" high, 1 1/4" wide, 1" deep. 300.00 - 400.00

**235 Repousse Copper Portrait Plaque, St. Olga**

probably Georgia, 20th century. Label verso. 19" high, 15" wide. Provenance: Estate of Lucy Jarvis, NYC. 50.00 - 100.00

**236 Two Pair Brass Wick Nippers & Tole Tray**

the largest: 4" wide, 10" long. Use wear, paint wear, loss. Provenance: Property of a Madison, CT Collector. 100.00 - 150.00

**237 Marina Karella, Untitled White Interior, O/C**

(Greek, b. 1940), unsigned, 51" high, 64" wide. Provenance: Estate of Lucy Jarvis, NYC. 400.00 - 600.00



Autumn Fine Estates Auction 9/20/2020

LOT #**238 Two Chinese Jadeite Bangle Bracelets**

both approximately 2 3/8" inside diameter, 3" outside diameter. 200.00 - 300.00

**239 Pair Asian Brass Pheasant Figures**

the largest: 11" high, 19" wide. Breaks, losses to larger; with detached foot. Provenance: Estate of Lucy Jarvis, NYC. 100.00 - 200.00

**240 Pair Framed O/B Folk Still Life Paintings**

Frame size: 8 1/2" high, 10" wide. Crazing. Provenance: Property of a Madison, CT Collector. 300.00 - 400.00

**241 Red Grooms, Signed Exhibition Poster**

(American, b. 1937), signed, dated "78" lower right. Not examined out of frame. Frame size: 28" high, 20 3/4" wide. Fading, crack to glass. Provenance: Estate of Lucy Jarvis, NYC. 100.00 - 200.00

**242 Estate Group Four Vintage Lighting Devices**

comprising a pair of round back brass sconces, a Venetian glass two-arm sconce, and a hanging wall lantern. Largest: 8 1/2" high, 6 1/2" wide. Paint wear, loss to pair of sconces and lantern, bends to one bobèche of mirrored sconce. Provenance: Property of a Madison, CT Collector. 80.00 - 100.00

**243 Chinese Celadon Jade Archer's Ring**

1" high, 1 1/4" diameter. 200.00 - 300.00

**LOT #****244 Three Chinese Blanc De Chine Figures w/Stand**

the largest: 6 3/4" high, 2" wide. All with small chips, losses to headdresses, one lacking hand. Provenance: Estate of Lucy Jarvis, NYC. 100.00 - 150.00

**245 Federal Cherrywood Serpentine Chest**

with bracket base, likely Connecticut. 33 1/2" high, 45 1/2" wide, 21" deep. Expected age and use wear, missing locks, later hardware. Provenance: Property of a New Haven County, CT Estate. 600.00 - 800.00

**246 Vintage Nantucket Lightship Basket Purse**

with plaque on lid depicting three-masted schooner. Signed in script on wooden base "Made On Nantucket By Mary Malavese 1984" 6 1/2" high, 9" wide, 6 1/2" deep. 200.00 - 300.00

**247 Pair Delft Manganese Framed Four-Tile Pictures**

depicting caged birds. Frame size: 11 1/2" high, 11 3/4" wide. Not examined out of frames. Crazing, soiling, glaze imperfections as shown. Provenance: Property of a Madison, CT Collector. 200.00 - 300.00

**248 African Carved Standing Female Figure**

41 1/2" high, 8" wide. Age cracks, losses to skirt. Provenance: Estate of Lucy Jarvis, NYC. 200.00 - 300.00

**249 English Surgeon's Mahogany Dental Cabinet**

19th century. 25" high, 13" wide, 10 1/2" deep. Left side locking mechanism in working order, key in interior drawer. Property of a Fairfield County CT Collector. 300.00 - 400.00



Autumn Fine Estates Auction 9/20/2020

LOT #**250 Pair Framed Antique Manganese Delft Tiles**

both biblical scenes. Frame size: 6 3/4" square. Small edge chips. Provenance: Property of a Madison, CT Collector. 200.00 - 400.00

**251 Two Chinese Pale Green Jade/Hardstone Bangles**

the largest: 3" diameter. 200.00 - 300.00

**252 Group Five Antique Brass Ladles & Skimmers**

the largest: 22 1/2" long, 7 1/2" wide. Some light wear to each. 50.00 - 100.00

**253 Pair Richly Carved Poss. Huanghuali Arm Chairs**

each with a carved inlaid figural back rest. 41" high, 28" wide, 19" deep. Provenance: Estate of Lucy Jarvis, NYC. 500.00 - 700.00

**254 Group Chinese Export Porcelain Wares**

including a covered dish and underplate, two tea bowls and saucers, set of four bowls and others. Largest: 7 1/2" diameter. Gilt, enamel wear, loss, a couple small edge chips.

Provenance: Property of a Washington, CT Collector. 200.00 - 300.00

**255 Vladimir Yankilevsky, Untitled Etching**

(Russian, 1938-2018), signed initials lower right margin. Framed, not examined out of frame. Frame size: 18 1/2" high, 22 1/4" wide. Provenance: Estate of Lucy Jarvis, NYC. 100.00 - 200.00

**LOT #****256 Redware Crock & Pitcher, Spongeware Bowl**

the largest: 13" high, 7 1/2" wide. Chips; crock with cracks, crazing. Provenance: Property of a Madison, CT Collector. 80.00 - 100.00

**257 Chinese Scroll, Autumn Landscape**

signed ?. 72" long, 19 3/4" wide. Creases, a few small light stains, slight surface wear, losses, worm damage in fabric at top below hanger. 200.00 - 400.00

**258 Unusual Pewter Beaker, Germanic Eagle**

finely engraved Imperial eagle with void shield and cartouche to the reverse. 4 1/4" high, 3 1/4" diameter. Minor damage to edges. Property of a CT Collector. 200.00 - 300.00

**259 Schumacher, Abstract Composition, O/C**

(American, 20th c.), signed lower right. Frame size: 64 3/4" high, 50 1/2" wide. Damage along left border, canvas punch lower left, mildew. Provenance: Property of a CT Collector. 300.00 - 500.00

**260 Chinese Celadon Jade Lingguan Pendant**

flattened cylinder with qilong carved in relief. 3" long, 3/4" wide, 3/4" deep. 300.00 - 500.00

**261 Group Four Russian Items, Two Imperial Eggs**

an enamel religious pendant and silver clad icon. Largest: 2 1/2" high, 2" wide. Icon with wear and silver loss to one corner edge, pendant with cracks verso, large egg with repairs, smaller with spider crack verso. 100.00 - 200.00



Autumn Fine Estates Auction 9/20/2020

LOT #**262 Pair Large Gilt Metal Three Light Wall Sconces**

of cast foliate design, electrified, later
19th/early 20th century. 15" high, 10" wide, 15"
deep. Expected wear. Provenance: Property of a
CT Collector. 200.00 - 300.00

**263 Chinese Famille Porcelain Snuff Bottle**

19th century, depicting figural scenes, signed. 2
1/2" high, 1 1/2" wide. Enamel wear, loss.
300.00 - 450.00

**264 Pair Dutch QA Marquetry & Walnut Side Chairs**

19th century, with portrait and floral urn inlay
to backs, shaped inlaid front seat rail and legs,
leather seats. 42 3/4" high, 20" wide, 15 1/4"
deep. A few very tiny light stains to seats.
Property of a Fairfield County CT Collector.
700.00 - 900.00

**265 Two Victorian Avian Taxidermy Groups**

under glass domes, one containing three
finches, and one single. Largest: 11 1/2" high, 8
1/2" wide. Each base with chip to wood rim.
Provenance: Property of a Madison, CT
Collector. 200.00 - 300.00

**266 Chinese Carved Celadon Jade Bi Disk**

2 1/4" diameter. 200.00 - 400.00

**267 Two Chinese Jadeite/Jade Bangle Bracelets**

the largest: 2 1/2" inside diameter, 3 1/4"
outside diameter. 300.00 - 500.00

**LOT #****268 Modernist School, O/M Harmonica Players**

signed upper left. Frame size: 31" high, 22 1/2"
wide. Provenance: Estate of Lucy Jarvis, NYC.
300.00 - 500.00

**269 Group Four Small Decorative Wares**

comprising a framed memento mori painting, a
green box and two saucers. Largest: 5 1/4"
diameter. Losses to painting and box, Meissen
saucer with gilt wear, loss, stains to black and
white saucer. Provenance: Property of a
Madison, CT Collector. 100.00 - 150.00

**270 Japanese Nishiyin Pachinko Game**

with original chrome playing balls, age and use
wear, not guaranteed to be working or have all
parts; please reference photos. 33" high, 21"
wide, 5 1/2" deep. Provenance: Property of a CT
Gentleman. 100.00 - 200.00

**271 Chinese Porcelain Doucai Dragon Bowl**

with Chenghua marks to the underside. 1 3/4"
high. 3" diameter. 200.00 - 400.00

**272 Group 27 Russian Paint & Gilt Wood Decorated Wares**

the largest: 6 3/4" high, 7" diameter. Light
soiling, gilt wear, loss. Provenance: Estate of
Lucy Jarvis, NYC. 100.00 - 200.00

**273 Group Three Chinese Monochrome Vases & Bowl**

three of four marked, the largest with incised
dragon motif. Largest: 8" high, 3 3/4" diameter.
Property of a CT Collector. 100.00 - 200.00



Autumn Fine Estates Auction 9/20/2020

LOT #**274 Set Eight Amethyst Glass Wines**

together with a cobalt wine rinser, the largest: 3 1/8" high, 5 1/8" wide. Base wear. Provenance: Property of a Madison, CT Collector. 100.00 - 200.00

**275 Framed Abstract Pastel, Signed**

indistinctly lower right and dated "67." Framed, not examined out of frame. Frame size: 25 1/2" high, 32 1/4" wide. Provenance: Estate of Lucy Jarvis, NYC. 100.00 - 200.00

**276 Group Four Vintage Copper Kitchenware Items**

comprising two molds, mixing bowl and French match box. Largest: 5 3/4" high, 10 3/4" diameter. Use wear, polish residue. Provenance: Property of a Madison, CT Collector. 100.00 - 200.00

**277 Group Fifteen Assorted Porcelain Wares**

comprising five blue edged plates, six shell form plates, pair dinner plates, two single plates. Largest: 9" diameter. Gilt wear, loss; edge chip to one blue edged plate, edge chips to pair dinner plates. Provenance: Property of a Washington, CT Collector. 100.00 - 200.00

**278 Nazi SS Dagger in Chained Scabbard**

the blade marked "RZM M7/36," with later associated scabbard. The blade: 13 1/2" long. Expected wear, the SS medallion lacking. Provenance: Property of a New Haven, CT Collector. 800.00 - 1,200.00

**279 Four Russian & One Indian Lacquer Boxes**

the largest: 5 1/2" high, 6 1/4" diameter. Provenance: Estate of Lucy Jarvis, NYC. 80.00 - 100.00

**LOT #****280 Two Chinese Pale Green Jade/Hardstone Bangles**

the largest: 3" diameter. 300.00 - 400.00

**281 Georgian Mahogany Stool, Needlepoint Slip Seat**

16 1/2" high, 18 1/4" wide, 13 1/4" deep. Old stains, edge nicks. Provenance: Property of a Madison, CT Collector. 200.00 - 400.00

**282 Group Early Textiles, Linens & Children's Clothing**

comprising tablecloths, sheets, dresses, bonnets and other items. Largest: approximately 68" long, 82" wide. Stains, wear, losses.

Provenance: Property of a New Haven County, CT Estate. 200.00 - 400.00

**283 Group Four Antique Brass Fireplace Trivets**

comprising a pair and single each with lion motif, and a hearth trivet with wooden handle. Largest: 11" high, 7" wide, 15 1/2" long. Oxidation and wear consistent with age and use. 200.00 - 300.00

**284 Three Chinese Embroidered Silk Mats**

the largest: 10" diameter. Stains verso.

Provenance: Estate of Lucy Jarvis, NYC. 100.00 - 125.00

**285 Chinese B/W Porcelain Jardiniere**

6 3/4" high, 8" wide. Provenance: Estate of Lucy Jarvis, NYC. 100.00 - 200.00

**286 Group 7 Chinese Miniature Pottery Theatre Masks**

the largest: 5" high, 2 1/4" wide. Surface losses, wear, breaks, losses. Provenance: Estate of Lucy Jarvis, NYC. 80.00 - 100.00



Autumn Fine Estates Auction 9/20/2020

LOT #**287 Two Small Framed Early Maps**

including Connecticut and Virginia. Not examined out of frames. Largest frame size: 11 1/3" high, 13 3/4" wide. Stains, toning, creases. Provenance: Property of a Madison, CT Collector. Vir 100.00 - 200.00

**288 Chinese Celadon Jade Moth Pendant**

1 3/4" high, 2 1/2" wide. 300.00 - 500.00

**289 Mexican Leather Upholstered Side Chair**

with hide seat, metal stud mounts and carved front legs. 45" high, 19" wide, 19" deep. Small crack to splat. 100.00 - 200.00

**290 New Guinea Carved & Painted Mask Shield**

34 1/2" high, 20" wide. Provenance: Estate of Lucy Jarvis, NYC. 200.00 - 300.00

**291 R.M. Gorman Powers, Abstract "The Washerwoman" O/M**

Richard Michael Gorman Powers, (American, 1921-1996), abstract oil on masonite, signed and dated "Gorman Powers 51" lower right in deeply cove molded frame, titled verso. Frame size: 27 3/4" high, 37 3/4" wide. Provenance: Property of a CT Collector. 400.00 - 600.00

**292 French Brass Capucine Traveling Alarm Clock**

unmarked, late 18th century, 3 1/2-in. diameter enameled dial (small chip) with Roman numerals, moon hands, and alarm pointer within engine turned bezel, top mounted bell, carrying handle and four finials, brass back and side doors open to the eight-day time, strike and alarm movement with suspended pendulum and crown wheel. Capucine with cracks to enamel dial, other with wear, dents, dings, losses; oxidation, not guaranteed working. Missing top axe handle and one front foot. Together with an early Continental brass/silver desk clock with replaced movement. Capucine: 9" high, 4 1/2" wide, 3" deep. Both sold "as is." Provenance:

**LOT #**

Property of a Washington, CT Collector. 400.00 - 500.00

293 Group Eight Asian Decorative Items

including a Chinese silver cloisonne reticulated goldfish and cinnabar box, a Thai dragon and others. Largest: 21 1/2" long, 19" wide. Base chip to Buddha, goldfish lacking one ball along spine. Provenance: Estate of Lucy Jarvis, NYC. 100.00 - 200.00

**294 Original Disney Animation Cel, Snow White**

Disney Studios, 1937, framed in original frame with Disney label; not examined out of frame; will not be removed from frame. Cel: 6 1/4" high, 5 7/8" wide; 16 3/4" high, 14 1/2" wide framed. Water damage and foxing to mat. Provenance: Property of a CT Collector. 1,000.00 - 1,500.00

**295 Chinese White Jade Openwork Lotus Medallion**

2" diameter. 400.00 - 600.00

**296 George Morrison, Two Compositions w/Nudes, MM/P**

(American 1919-2000), each signed and dated 1945. Framed, not examined out of frame. Largest frame size: 17 1/4" high, 13 3/4" wide. Toning to mats, one with damage to glass. Provenance: Estate of Lucy Jarvis, NYC. 600.00 - 800.00

**297 Group Five Antique Brass Two Arm Sconces**

comprising two pair, round and lily pad shaped, and a single rectangular mirrored sconce. Largest 18" high, 11 1/2" wide. Oxidation to the two circular back examples. 200.00 - 400.00



Autumn Fine Estates Auction 9/20/2020

LOT #**298 Chinese B/W Small Bowl**

with cranes and deer, flaring rim and footed base, Kangxi marks. 2 1/4" high, 3" diameter. 200.00 - 400.00

**299 French Carved Oak Miniature Hanging Curio Cabinet**

hand carved in the renaissance revival style. 21" high, 12" wide, 6 1/2" deep. Some paint residue evident. Property of a CT Collector. 100.00 - 200.00

**300 Group Four Staffordshire Pottery Figures**

the largest: 10 1/4" high, 7" wide. Crazeing, stains; base crack to one sleeping drummer; glaze loss to shoulder of climbing group. Provenance: Property of a Washington, CT Collector. 100.00 - 200.00

**301 Pair Continental Brass Mirrored Wall Sconces**

with portrait crests and rose colored prisms. 17 1/2" high, 10" wide, 8" deep. Bobeches vary in design. Provenance: Property of a Southbury, CT Estate. 200.00 - 300.00

**302 Two American Federal Country Tables**

one a possibly butternut drop leaf pembroke, the other a green painted pine tapered leg stand, both found on Nantucket. Pembroke: 27" high, 36" long, 18" wide closed. Expected wear, some stains to tops. 100.00 - 200.00

**303 Chinese Famille Rose Pewter Mounted Teapot**

with seal mark. 4 1/2" high, 7 1/4" wide. Enamel wear, loss. Provenance: Estate of Lucy Jarvis, NYC. 100.00 - 200.00

**LOT #****304 Carved Horn Bird of Prey**

finely worked with inset eyes. 10 1/2" long, 3" wide. Provenance: Property of a New Haven, CT Collector. 100.00 - 200.00

**305 Georgian Style Faux Leather Upholstered Arm Chair**

with shell carved knees, hairy paw front feet. 39 1/2" high, 23 3/8" wide, 16" deep. Upholstery fabric with simulated wear, rubbed spot, small red stain to right front of seat, a few small surface losses to upholstery. Property of a Fairfield County CT Collector. 300.00 - 400.00

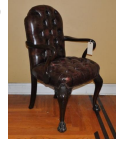
**306 Stained Glass Portrait Hanging**

with magnifier, unsigned. 28" high, 25" wide. Partially detached lead framing top right. Provenance: Estate of Lucy Jarvis, NYC. 300.00 - 400.00

**307 Estate Group Mostly Faience Table Wares**

various plates and other items as shown, including a Wedgwood strawberry platter, nine pieces Largest: 12 1/2" wide, 10" deep. Scattered small edge chips to some. Provenance: Property of a Madison, CT Collector. 100.00 - 200.00

**308 Ludwig Bemelmans, Fox Hunt Scene W/P**

(American/French 1898-1962), watercolor on paper, likely created for "Welcome Home," Harper & Brothers, 1960, signed lower right. Framed, not examined out of frame. Frame size: 28 1/2" high, 22" wide. Provenance: Sellers Family, PA; Connecticut private collection. 3,000.00 - 5,000.00



Autumn Fine Estates Auction 9/20/2020

LOT #**309 Collection 15 Vintage Japanese Books**

depicting natural subjects and calligraphy.
Largest: 10 1/4" high, 7 1/2" wide. Use wear, soiling. 200.00 - 300.00

**310 Chinese Agate Snuff Bottle**

18th century, depicting cat and butterfly with carnelian lid. 2 5/8" high, 2" wide. A few tiny chips to neck rim, interior fracture at neck rim, lacking spoon. 300.00 - 450.00

**311 Philip Andreevich Maliavin, "Peasant Woman" MM/P**

(Russian 1869-1940), signed lower right, not examined out of frame. Frame size: 22 1/2" high, 18 1/4" wide. Toning to paper. Provenance: Estate of Lucy Jarvis, NYC. 400.00 - 600.00

**312 18th C. Framed Pyrography Picture**

"Done with Hot Irons by Mary Ann Nelson," not examined out of frame. Frame size: 11" high, 12 7/8" wide. Stains, cracks to wood panel. Provenance: Property of a Madison, CT Collector. 300.00 - 400.00

**313 Art Deco Bronze Dancer, Signed D.H. Chiparus**

after Dimitri Chiparus, (Romanian/French, 1886-1947), patinated bronze, incised signature on the rear of the integral base, on a stepped black marble base. 17 1/2" high, 8" wide, 4 1/2" deep. Provenance: Property of a New Haven, CT Collector. 500.00 - 700.00

**314 Vladimir Yankilevsky Nonconformist Etching, 1972**

(Russian, 1938-2018), numbered "9/10," signed, titled, and dated in lower margin. Framed, not examined out of frame. Frame size: 18 1/2" high, 22 1/2" wide. Provenance: Estate of Lucy Jarvis, NYC. 200.00 - 300.00

**LOT #****315 Group Six Blue Decorated Stoneware Cocks**

of various sizes/capacities as shown. Largest: 13" high, 14" diameter. Cracks, repairs, chips to some examples. Provenance: Property of a Madison, CT Collector. 300.00 - 400.00

**316 Chinese W/C Scroll**

possibly Zhang DiQuan of an Autumn landscape depicting mountains and fisherman. 70" long, 18 1/2" wide. A few small and light stains in margin. 200.00 - 400.00

**317 Pair Indian Processional Scenes**

pigments and gold on fabric, possibly Rajasthan, 20th century. Framed, not examined out of frame. Frame size: 14" high, 24 3/4" wide. Provenance: Property of a CT Collector. 100.00 - 200.00

**318 Estate Group Pottery & Porcelain Cache Pots**

four pair and two single - including a pair of French faience wall vases, pair Italian baskets and similar bucket form and others. Largest: 5 1/2" high, 13" wide. Faience with restoration, hairline edge crack, stains; chip, hairline crack to one of rectangular pair; some interior stains. Provenance: Property of a Madison, CT Collector. 200.00 - 300.00

**319 Chinese Huangyang Carved Wooden Group**

carved in form of two gourds. 2 1/4" high, 5 1/2" long. 200.00 - 400.00

**320 Continental Wrought Iron Shop Doorbell/Bracket**

13 1/2" high, 9" wide. Rust. Provenance: Property of a Madison, CT Collector. 100.00 - 200.00



Autumn Fine Estates Auction 9/20/2020

LOT #

- 321 Pair Art Deco Sheet Copper Bookends**
of openwork design with incised detail. 7" high, 6 1/4" wide, 3" deep. Oxidation and light wear. Provenance: Property of a New Haven, CT Collector. 100.00 - 200.00

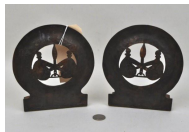

- 322 Trifid Foot QA Style Upholstered Wing Chair**
with arched crest and foliate carved knees. 45" high, 35" wide, 27" deep. Expected light wear. Provenance: Property of a Madison, CT Collector. 100.00 - 200.00



- 323 Victorian Figured Walnut Etagere**
with highly figured wood, three shelves with pierced carved backs, turned supports on casters. 45 1/2" high, 32" wide, 15" deep. Provenance: Property of a Southbury, CT Estate. 300.00 - 500.00



- 324 Asian Carved, Gilded Wood & Metal Peacock on Stand**
16 1/2" high, 15" wide. Gilt wear, loss; metal losses. Provenance: Estate of Lucy Jarvis, NYC. 100.00 - 200.00



- 325 Pair Tole Red/Gilt Wine Coasters**
6 1/8" diameter. Paint, gilt wear, loss. Provenance: Property of a Madison, CT Collector. 100.00 - 200.00



- 326 Debbie Fleming-Cafferty, B/W Photo-Shadow & Cross**
(American, b. 1948), black and white photo, 1990, framed, not examined out of frame. Label for Arthur Roger Gallery, New Orleans verso. Frame size: 31 1/2" high, 30 1/2" wide. Provenance: Property of a CT Collector. 300.00 - 500.00

**LOT #**

- 327 Group Four Continental Porcelain Items**
comprising a Meissen group, a soldier, dancing couple and Dresden covered jar. Largest: 13" high, 3 1/2" wide. Chips, losses. Provenance: Property of a Washington, CT Collector. 200.00 - 300.00



- 328 Three Russian Bronze Mounted Drinking Horns**
the largest: 10 1/2" long, 2 1/4" wide. Provenance: Estate of Lucy Jarvis, NYC. 100.00 - 200.00



- 329 Asian Lacquer Inlaid Six Tier Corner Etagere**
in six separate stacking pieces, together with a pair of lacquerwork footed beakers. 56" high, 25" wide, 16" deep. Minor wear and cracking. Property of a CT Collector. 200.00 - 400.00



- 330 Group Six Blue Decorated Stoneware Cocks**
together with a French lidded earthenware pot, various sizes/capacities as shown. Largest: 9 1/2" high, 12" diameter. Cracks, chips to some examples. Provenance: Property of a Madison, CT Collector. 300.00 - 400.00



- 331 Benjamin Levy, Portrait of a Lady in Blue O/C**
(American/Israeli, b. 1940). Signed lower right and dated '72. Frame size; 43 1/2" high, 30 1/2" wide. Provenance: Estate of Lucy Jarvis, NYC. 500.00 - 700.00



- 332 Pair Samson Porcelain Lidded Vases**
in Chinese export taste with armorial style crests. 15" high, 5" diameter. Repairs to finials, gilt wear. Provenance: Property of a Southbury, CT Estate. 200.00 - 300.00



Autumn Fine Estates Auction 9/20/2020

LOT #**333 Vladimir Yankilevsky Nonconformist Etching, 1972**

(Russian, 1938-2018), from "the Anatomy of Feelings" series, #2/10, signed, titled, and dated in lower margin. Framed, not examined out of frame. Frame size: 16" high, 23 1/4" wide.

Provenance: Estate of Lucy Jarvis, NYC. 200.00 - 300.00

**334 Estate Group Pewter Wares**

including tankards and six graduated measures, seventeen pieces. Largest: 9 1/2" high, 5 1/4" diameter. Expected wear and oxidation.

Provenance: Property of a Madison, CT Collector. 200.00 - 300.00

**335 Small Russian Icon & German Folk Portrait**

the largest: 7 1/4" high, 5 3/4" wide. Losses to icon. Provenance: Estate of Lucy Jarvis, NYC. 100.00 - 200.00

**336 Reverse Glass Portrait of George Washington**

framed, not examined out of frame. Frame size: 10 1/4" high, 9 1/4" wide. Provenance: Property of a Madison, CT Collector. 300.00 - 500.00

**337 Sheraton Gilt Architectural Mirror**

with reverse painted gilt glass panel. 39" high, 25" wide. Gilt wear, loss, chips. Property of a Fairfield County collector. 200.00 - 400.00

**338 Asian Carved Cork Panda Diorama on Stand**

10 3/4" high, 23 3/4" wide, 2 1/2" deep. Joint separations to case, break, separation to tree trunk. Provenance: Estate of Lucy Jarvis, NYC. 100.00 - 200.00

**LOT #****339 Three Chinese Jade Open Carved Small Discs**

white and pale green examples with various motifs. Each 2 1/4" diameter. 300.00 - 500.00

**340 Pair Contemporary Polish Byzantine Style Icons**

of Saints Peter & Paul, signed, dated 1991. 11 1/2" high, 7 1/2" wide. Slight surface wear, small losses. Provenance: Estate of Lucy Jarvis, NYC. 100.00 - 200.00

**341 Vintage Wool and Feathered Muff**

earlier 20th century. 9 1/2" high, 13" long. Provenance: Property of a New Haven, CT Collector. 50.00 - 100.00

**342 Chinese Celadon Glazed Fu Dog**

12" high, 5" wide. Loss to one boss above eye. Provenance: Estate of Lucy Jarvis, NYC. 100.00 - 150.00

**343 Pair Regency Mahogany Demilune Tables, 19th C.**

on turned ring legs. 28 1/2" high, 38 3/4" wide, 19 1/2" deep. Small stains, marring to tops, one with edge crack to top; one with loose piece of moulding top of back right leg. Provenance: Sothebys, 1998; property of a Fairfield County CT Collector. 600.00 - 800.00

**344 Chinese "Tea Dust" Censer**

of circular form on tripod feet, Qianlong seal mark. 1 1/4" high, 3 1/4" diameter. 200.00 - 400.00



Autumn Fine Estates Auction 9/20/2020

LOT #**345 Folk Art Carved & Polychrome Rooster**

fancifully carved, standing on a raised platform base. 21" high, 6" wide, 16" deep. Splits to base and old repair. Property of a CT Collector.

200.00 - 300.00

**346 Chinese Figural Porcelain Snuff Bottle**

depicting figures in a landscape scene, signed. 3" high, 2 1/4" wide. Gilt wear to rim, lacking lid. 400.00 - 600.00

**347 Silver Mounted Wooden Ritual Vessel**

in gourd form, the niellowork overlay with engraved foliate detail, 19th century. 5" high, 9" long. Oxidation, damage to top. Provenance: Property of an Old Lyme, CT Estate. 200.00 - 300.00

**348 Four Copper/Brass Hearth Wares**

comprising two trivets, copper teapot, brass bucket. Largest: 13 1/4" high, 6 3/4" wide, 14" deep. Use wear, dents, dings; cracks, loss to bucket rim. Provenance: Property of a Madison, CT Collector. 100.00 - 200.00

**349 Benjamin Levy, Lady in Blue, Serigraph**

(American/Israeli, b. 1940), signed and numbered in lower margin. Framed, not examined out of frame. Frame size: 28 1/2" high, 23" wide. Provenance: Estate of Lucy Jarvis, NYC. 100.00 - 200.00

**350 Pair Continental Champleve Bronze Candelabra**

with multi-colored enamel to bases, stems and candleholders, gilt bronze foliate center ornament. 9" high, 6 1/4" diameter. Oxidation and light wear. Provenance: Property of a Southbury, CT Estate. 300.00 - 400.00

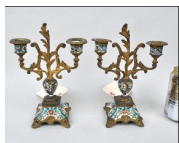
**LOT #****351 Two Small American School Landscapes, O/C**

unsigned, smaller with exhibition label verso: "Dennis Sheehan" (American, b. 1950). Largest frame size: 14" high, 16" wide. Provenance: Property of a Madison, CT Collector. 200.00 - 400.00

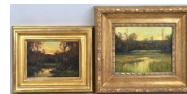
**352 Small Federal Mahogany Architectural Mirror**

with reverse painted panel. 32" high, 14" wide. Provenance: Property of a New Haven County, CT Estate. 80.00 - 100.00

**353 Estate Lot Five Pieces of Chinese Jewelry**

comprising 3 stretch bead bracelets, and 2 beads. Largest: beads 3/4" wide. 200.00 - 400.00

**354 James Dixon Pewter Footed Warming Platter**

a well and tree platter, the warming stand marked for James Dixon, Sheffield and W. S. Burton, London, later 19th century. 3" high, 21 3/4" wide, 15" deep. Expected wear given age and use. Property of a CT Collector. 100.00 - 200.00

**355 Pair Turned Wood & Brass Candlesticks**

14" high, 5 1/2" diameter. Edge chips. Provenance: Property of a Madison, CT Collector. 100.00 - 200.00

**356 Indonesian Carved Dancing Figure**

with gilt and mirrored detail. 15" high, 10 1/2" wide. Break to arm, mirror loss. Provenance: Estate of Lucy Jarvis, NYC. 100.00 - 200.00



Autumn Fine Estates Auction 9/20/2020

LOT #**357 Pair Continental Porcelain/Brass Garnitures**

in turquoise and blue, with jeweled decoration. 11 1/4" high, 5" diameter. Gilt wear and loss, losses to jeweled decoration. Provenance: Property of a Southbury, CT Estate. 200.00 - 300.00

**358 Estate Group Chinese Export Armorial Porcelain**

comprising five small cups, a lidded tea caddy, a helmet creamer, one plate, one bowl, a low bowl, a teapot lid, and a lidded teapot. Largest bowl: 8" diameter, 1 1/2" high. Breaks, losses and repairs to many. Provenance: Property of a Washington, CT Collector. 100.00 - 200.00

**359 Barrett DeBusk, Wire Wall Sculpture**

(American b. 1955). Abstract night club scene with musicians, signed. 25" high, 38" wide. Provenance: Estate of Lucy Jarvis, NYC. 100.00 - 200.00

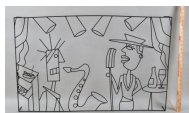
**360 American School, Impressionist Still Life O/C/B**

unsigned, in rustic arts and crafts carved giltwood frame. Frame size: 32" high, 28 3/4" wide. Provenance: Property of a CT Collector. 200.00 - 300.00

**361 Regency Carved Gilt Architectural Mirror**

with eagle crest flanked by flaming urns over gilt foliate panel. 51 1/2" high, 23 1/4" wide. Gilt wear, loss, a few tiny areas of silvering loss. Property of a Fairfield County collector. 600.00 - 800.00

**362 Chinese B/W Porcelain Snuff Bottle**

with Yong Zheng mark. 3 3/4" high, 1 5/8" diameter. 200.00 - 400.00

**LOT #****363 Pair French Napoleon III Brass Candlesticks**

with engraved decoration. 10 3/4" high, 5" diameter. Oxidation, bobèches are not identical. Provenance: Property of a Madison, CT Collector. 200.00 - 300.00

**364 Group Seven Vintage Japanese/Russian Dolls**

the largest: 16" high, 6" wide. Soiling, stains, losses. Provenance: Estate of Lucy Jarvis, NYC. 100.00 - 200.00

**365 Indian Folk Art Figural Diorama**

comprising a collection of 23 hand painted diverse villagers in a shadowbox frame. Frame size: 5 1/2" high, 37 1/2" wide, 2 3/4" deep. 100.00 - 200.00

**366 Set Five French Country Chairs**

with rush seats and floral carved details, 19th century. 38" high, 17 1/2" wide, 14" deep. Light wear throughout. Provenance: Property of a Madison, CT Collector. 100.00 - 200.00

**367 Late Georgian Mahogany Plant Stand, 19th C.**

with copper insert, label on bottom. 36" high, 12 1/2" square. Edge losses at top. Property of a Fairfield County CT Collector. 100.00 - 200.00

**368 Chinese Claire de Lune Water Jar**

beehive form, with Yong Zheng marks. 3" high, 3 1/4" diameter (base). 300.00 - 500.00



Autumn Fine Estates Auction 9/20/2020

LOT #

- 369 Pike & Sons, New York, Stick Barometer**
mahogany with ripple molded detail and molded roundel, engraved "B. Pike and Sons, New York." 38 1/2" high, 5 1/2" wide.
Provenance: Property of a Madison, CT Collector. 400.00 - 600.00



- 370 Group Four Decorative Table Articles**
including "Cornish serpentine" candlestick, two match strikers and mercury glass bowl. Largest: 6 3/8" high, 4" diameter. Loss to stem of candlestick, strikers with tiny base chips.
Provenance: Property of a Madison, CT Collector. 80.00 - 100.00



- 371 Pair Early Turned Walnut Stools**
with upholstered seats. 15 1/2" high, 27 1/2" wide, 17 3/4" deep. A few small cracks and small losses, one with three visible screws, repairs, stains to upholstery. Provenance: Property of a New Haven County, CT Estate. 300.00 - 400.00



- 372 Small Chinese Doucai Bowl**
with flared rim and grapevine motif, Chenghua marks. 2" high, 3" diameter. 200.00 - 400.00



- 373 Estate Group Three Chinese Porcelain Wares**
comprising a crackleware bowl, an octagonal bowl, and a vase. Largest bowl: 3 3/4" high, 10 1/4" diameter. Some wear, chip to base of octagonal bowl, some other flakes, chips.
Provenance: Property of a Southbury, CT Estate. 200.00 - 300.00

**LOT #**

- 374 Pair Chinese Carved and Gilt Panels**
figures in garden pavilions carved in high relief, one with inlaid inner molding 12 1/2" high, 21 1/2" wide. Provenance: Estate of Lucy Jarvis, NYC. 200.00 - 300.00

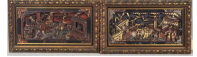

- 375 Group Thirteen Vintage Ladies Hats**
including a Stetson, JBS Heritage. Largest: 4 1/2" high, 19" diameter. Provenance: Estate of Lucy Jarvis, NYC. 100.00 - 150.00



- 376 Estate Group Assorted Antique Pewter Wares**
including cruet set and casters, twenty-one pieces. Largest: 10" diameter. Expected wear. Provenance: Property of a Madison, CT Collector. 100.00 - 200.00



- 377 Sheraton Carved/Gilded Tabernacle Mirror**
with shell crest. 35" high, 22 3/4" wide, 5 3/4" deep. Silvering loss, crazing, gilt wear, edge chips, edge losses. Provenance: Property of a Madison, CT Collector. 100.00 - 200.00



- 378 Grain Painted MCM Parsons Table**
of rectangular form with striking grain pattern. 27" high, 56" wide, 16 1/2" deep. Small losses and chips to edges. Provenance: Estate of Lucy Jarvis, NYC. 200.00 - 300.00



- 379 Philadelphia Hepplewhite Wing Chair**
on tapered legs with casters. 46 1/4" high, 33 1/4" wide, 21" deep. Old edge nicks, small losses to legs, a couple light stains to upholstery. Property of a Fairfield County collector. 300.00 - 500.00

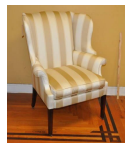

Autumn Fine Estates Auction 9/20/2020

LOT #**380 Pair Brass Gaucho Style Spurs**

with typical geometric detail, 20th century. 6 1/2" long, 4" wide. Provenance: Property of a New Haven, CT Collector. 50.00 - 100.00

**381 Louis Dali O/C Street Scene**

(French, 1905-2001), signed. Frame size: 13" high, 15 1/4" wide. Light soiling, crazing. Provenance: Estate of Lucy Jarvis, NYC. 100.00 - 200.00

**382 Estate Group Pewter Plates & Chargers**

in various sizes and types as shown, sixteen pieces. Largest: 14" diameter. Wear and oxidation from age and use. Provenance: Property of a Madison, CT Collector. 100.00 - 200.00

**383 R.Gordon Wasson, The Wondrous Mushroom, Copy #119**

acquired from the author, together with a volume of original recordings collected by the author. Largest: 13 1/2" high, 13 1/4" wide. 200.00 - 300.00

**384 American School, Large O/C View of Bay of Naples**

with ruins in foreground and Mt. Vesuvius in distance. Ink notations on canvas verso, and canvas preparer's red wax seal in corner verso. 40 3/4" high, 56" wide. Frame size: 54" high, 68 1/2" wide. Two small repairs evidenced by patches on the canvas verso, a small bruise on the front with some paint loss, and general craquelure throughout. Provenance: Property of a CT Institution. 3,000.00 - 4,000.00

**LOT #****385 George III Mahogany Octagonal Cellarette**

20 1/2" high, 28" long, 18 1/2" deep. Repaired crack at rear of top, interior dividers removed, lined. Provenance: Property of a New Haven County, CT Estate. 200.00 - 400.00

**386 Two Continental Religious Reverse Glass Paintings**

framed, not examined out of frames. Largest: 13 1/4" high, 10 3/4" wide. Paint loss to saint. Provenance: Property of a Madison, CT Collector. 200.00 - 300.00

**387 Chinese Peking Glass Snuff Bottle**

red overlay with duck and crab motif, 19th century. 2 3/4" high, 2" wide. 300.00 - 500.00

**388 Set Russian Wood Matryoshka Dolls, 4 Painted Eggs**

including a signed porcelain egg. Largest: 13" high, 4 1/2" wide. Provenance: Estate of Lucy Jarvis, NYC. 80.00 - 100.00

**389 Abstract Ballet Dancer, O/Plywood**

dated 1978, titled above and signed lower right indistinctly. 27" high, 20" wide. Provenance: Estate of Lucy Jarvis, NYC. 300.00 - 400.00

**390 Katherine Hubbell, Bronze "Seated Nude Female"**

(American, d. 1976), signed on base, with foundry mark for Roman Bronze Works, NY. Cast in duplicate July, 1917, with the other cast owned by a Hubbell family descendant. 8" high, 7" wide, 5" deep. Several small scratches. Provenance: Property of a CT Collector. 500.00 - 700.00



Autumn Fine Estates Auction 9/20/2020

LOT #

- 391 Scottish Georgian Brass Dial Tall Clock**
maker "Matthew Wylie of Paisley," the dial with applied cast detail, the mahogany case carved and inlaid. 87" high, 18" wide, 9" deep. Splits to base. Provenance: Property of a Madison, CT Collector. 500.00 - 700.00



- 392 Chinese Embroidered Silk Fabric Partial Bolt**
depicting gilt dragons and Taoist symbols among clouds, signed? at end, and several remnants. 29" wide, approximately 22' long. Provenance: Estate of Lucy Jarvis, NYC. 700.00 - 900.00



- 393 Post WWII Soviet Helmet**
painted blue with red star on front. Possibly model SSH-39/40. Wear, scattered paint loss. 7" high, 9" wide, 11" deep. Provenance: Property of a New Haven, CT Collector. 50.00 - 75.00



- 394 Estate Group Majolica & Other Ceramic Wares**
eight continental decorative table articles, including two salts. Largest: 6 3/8" diameter. Provenance: Property of a Madison, CT Collector. 100.00 - 200.00



- 395 Rene Schumacher, Vegas Strip, O/C**
(American, 20th c.), signed lower right. Canvas: 31 1/4" high, 458 3/4" wide. Damage and loss along right edge. Provenance: Property of a CT Collector. 300.00 - 500.00



- 396 Estate Group of Early Metal Tootsie and Other Toys**
Approximately 75 pieces. The largest: 2" high, 6" long, 1 3/4" wide. As found estate condition with wear and losses. Provenance: Property of a New Haven County, CT Estate. 100.00 - 200.00

**LOT #**

- 397 French Fruitwood Folding Vineyard Table**
of typical form with folding oval top on trestle base. 28 1/2" high, 46 1/2" wide, 37" deep. Wear, stains to top, old repairs. Provenance: Property of a Madison, CT Collector. 200.00 - 300.00



- 398 Yuri Kuper "Two Locks" Etching, 1985**
(American/French b. 1940), signed and numbered "7/25" in lower margin. Gallery label verso. Framed, not examined out of frame. Frame size: 25 7/8" high, 31 1/2" wide. Sheet somewhat buckled within mat, staining to mat lower right. Provenance: Estate of Lucy Jarvis, NYC. 300.00 - 400.00



- 399 Pair Turquoise Glaze Porcelain Garden Seats**
with mottled coloration, 20th century. 18" high, 15" diameter. Provenance: Property of a CT Collector. 200.00 - 300.00



- 400 Albrecht Durer, Virgin & Child on a Grassy Bench**
(German, 1471-1528), engraving, dated "1503" and signed initials, trimmed to subject. 4 1/2" high, 2 13/16" wide. A few small imperfections, loosely laid to heavy mat. Provenance: Property of a CT Collector. 1,000.00 - 1,500.00



- 401 Estate Group Pewter Lighting & Serving Wares**
including coffee pot and several pairs of candlesticks, ten items. Largest: 9" high, 9 1/2" wide, 6" deep. Wear and oxidation consistent with age and use. Provenance: Property of a Madison, CT Collector. 200.00 - 300.00



Autumn Fine Estates Auction 9/20/2020

LOT #**402 Group Assorted European Porcelain Wares**

including four bowls and underplates in the "Black Knight" pattern. Largest: 5 3/4" diameter. Chip to peach teacup; gilt wear, loss to peach teacup and saucer. Provenance: Property of a Washington, CT Collector. 100.00 - 200.00

**403 Two Early Framed German Ornithological Prints**

not examined out of frames. Largest frame size: 13 1/2" high, 17" wide. Stains, toning. Provenance: Property of a Madison, CT Collector. 100.00 - 200.00

**404 Aaron Cruz, "La Cornada" O/P 1984**

(Mexican, b. 1941), signed lower left, gallery label verso. Framed, not examined out of frame. Frame size: 28 3/4" high, 23 1/4" wide. Provenance: Estate of Lucy Jarvis, NYC. 200.00 - 300.00

**405 Chinese Bronze Lidded Box Censer**

of circular form with calligraphy and Qinsulu seal mark to underside. 2" high, 4 1/4" diameter. Light oxidation as shown. 400.00 - 600.00

**406 Decorative Venetian Etched Glass Mirror**

rectangular form with angular, faceted border glasses, 20th century. 40" high, 30" wide. Provenance: Property of a CT Collector. 200.00 - 300.00

**407 Pair Copper & Blown Glass "Onion" Lantern Sconces**

with caged wire with arched pendant and rectangular wall mounts. 18" high, 10" wide, 12" deep. Oxidation, expected wear. 200.00 - 300.00

**LOT #****408 NE Queen Anne Country Candlestand**

25 3/4" high, 18 1/2" diameter. Repairs, crack to one leg, old loss to one of top supports, top surface as is. Property of a Fairfield County collector. 100.00 - 200.00

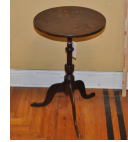
**409 Small Chinese B/W Bowl**

of footed form with rustic scene, Kangxi marks. 2 1/2" high, 3 1/4" diameter. 200.00 - 400.00

**410 After Otto Gutfreund, Bronze "Girl with Rose"**

(Czech, 1889-1927), signed. 16" high, 10 1/2" wide. Provenance: Estate of Lucy Jarvis, NYC. 400.00 - 600.00

**411 Federal Inlaid Mahogany Pembroke Table**

with one drawer over tapered legs. 26 1/2" high, 19 1/2" wide, 32" deep, 38 3/4" wide open. Old stains, old edge nicks to top, hardware replaced. Property of a Fairfield County collector. 100.00 - 200.00

**412 Vladimir Yankilevsky, "Crouching Woman" 1970**

(Russian, 1938-2018), ink and pastel on paper, signed and dated lower right. Framed, not examined out of frame. Frame size: 35" high, 28" wide. Toning/mat burn to edges. Provenance: Estate of Lucy Jarvis, NYC. 700.00 - 900.00

**413 Early Turned Leg Tavern Table**

possibly gumwood, three board top with single drawer. 27" high, 48" wide, 33" deep. Wear to top, battens replaced. Provenance: Property of a Madison, CT Collector. 500.00 - 700.00



Autumn Fine Estates Auction 9/20/2020

LOT #**414 Marquetry Inlaid Mahogany Tray**

19th century. 15" high, 23" wide, 14" deep. Surface wear, old scratches. Property of a Fairfield County CT Collector. 100.00 - 200.00

**415 A. Topping, "Legendary Blue Tiger" Screen Print**

Audrey Ronning Topping (Am. born 1928) dated "04" lower right. Framed, not examined out of frame. Frame size: 31 7/8" high, 41 1/2" wide. Topping, a distinguished photojournalist and wife of Seymour Topping, NY Times correspondent, accompanied Lucy Jarvis on trips to China. Provenance: Estate of Lucy Jarvis, NYC. 80.00 - 100.00

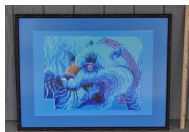
**416 Group Eight Antique Cut & Etched Glass Decanters**

including a pair, with five additional stoppers. Largest: 11" high, 4" diameter. A few chips, stoppers not original. Provenance: Property of a Madison, CT Collector. 100.00 - 150.00

**417 Two Modern Military Helmets**

one US issue. Not sized, the larger 11" diameter. Wear and staining from use. Provenance: Property of a New Haven, CT Collector. 100.00 - 200.00

**418 Group Five Famille Rose Wares**

including a pair of vases and dragon beaker. Largest: 6" high, 2 1/2" wide. Gilt, enamel wear, loss; paste residue to seal paste container, rim losses to one vase, loss to beaker base. Provenance: Estate of Lucy Jarvis, NYC. 80.00 - 100.00

**LOT #****419 Milo Lockett, Large Abstract Portrait A/B**

(Argentinean, b. 1967). labeled lower left edge. 51" high, 72 3/8" wide. Provenance: Estate of Lucy Jarvis, NYC. 500.00 - 700.00

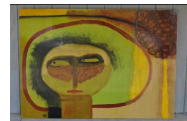
**420 Group Four Cut Glass Items**

including a rinser, covered jar, compote and candlestick. Largest: 10" high, 5" diameter. Small chip to jar rim, candlestick with chips, ground down areas. Provenance: Property of a Madison, CT Collector. 100.00 - 200.00

**421 Japanese Lacquered Metal Peasant Figure**

standing on a naturalistic base. 9" high, 3" wide, 5 1/2" deep. Wear and areas of finish loss. Provenance: Property of a New Haven, CT Collector. 100.00 - 200.00

**422 Russian Military Hat**

Numbered 57, with leather label o liner. 10 3/4" diameter. Provenance: Property of a New Haven County CT Estate. 80.00 - 100.00

**423 Miniature Chest & Paneled Cupboard**

the largest: 12" high, 13" wide, 9" deep. Chest with scratches, small stains, joint separations. Provenance: Property of a Madison, CT Collector. 300.00 - 400.00

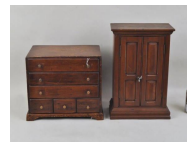
**424 Group Vintage Chinese Jewelry**

comprising a silver bracelet with squirrel and grapes, 3 pendants, 17 hardstone rings and bead. Largest: 5/8" wide, 2 5/8" diameter. 200.00 - 300.00



Autumn Fine Estates Auction 9/20/2020

LOT #**425 Federal Mahogany Dressing Chest/Mirror**

late Sheraton dresser with two drawer base on turned legs, with vertical rectangular mirror, 19th century. 64" high, 36" wide, 18 1/2" deep. Property of an Old Lyme CT Estate. 200.00 - 300.00

**426 Colton's Map of Illinois, 1886**

framed, not examined out of frame. Frame size: 36 1/2" high, 28 1/2" wide. Light toning, horizontal center crease, border loss lower right edge. Provenance: Property of a CT Collector. 80.00 - 100.00

**427 Hepplewhite Shield Form Tripod Base Fire Screen**

65 3/4" high, 17" diameter. Old scratches to back of pole from shield adjustment. Property of a Fairfield County collector. 200.00 - 400.00

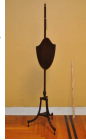
**428 Chinese B/W Brown Porcelain Snuff Bottle**

depicting a fisherman. 3 1/2" high, 1 1/2" wide. 200.00 - 400.00

**429 Victorian Rosewood Curio Cabinet/Stand**

with pierced cornice top above glass doors and two drawers, a baize writing surface, shaped cabriole legs. Losses and repairs, cornice loose, missing finial. 66" high, 33" wide, 21" deep. Property of an Old Lyme CT estate. 100.00 - 200.00

**430 Three 19th C. Framed Floral Works**

including "Seaweed Basket," not examined out of frames. Largest frame size: 14 3/4" high, 17" wide. Stains, toning. Provenance: Property of a Madison, CT Collector. 100.00 - 200.00

**LOT #****431 Toko Shinoda, Framed Lithograph**

(Japanese, b.1913), signed, titled "Nexus," dated 1965 and numbered 6/20. Framed, not examined out of frame. Frame size: 27" high, 21" wide. Toning, scattered creasing. Provenance: Estate of Lucy Jarvis, NYC. 300.00 - 500.00

**432 Two Antique English Brass Fire Fenders**

one a "D" shaped wire and brass nursery spark guard, the other a pierced brass low fender. Largest: 8 1/2" high, 48 1/4" wide, 11" deep. Smallest: 22 1/2" high, 23 3/4" wide, 9 1/4" deep. Small dents, dings; split and bends to brass on one lower side of larger fender. Property of a Fairfield County CT Collector. 200.00 - 300.00

**433 Chippendale Mahogany Footstool**

19" high, 18" wide, 14 1/4" deep. Light soiling, small ink stain to upholstery. Property of a Fairfield County collector. 100.00 - 200.00

**434 Bronze Figure After Spinario, Unsigned**

8" high, 5 1/2" wide. Provenance: Estate of Lucy Jarvis, NYC. 100.00 - 200.00

**435 Small Chinese B/W Floral Dish**

signed. 1 1/8" high, 4 7/8" diameter. 200.00 - 400.00

**436 Two Slip Glazed Redware Dishes**

the largest: 12 1/4" diameter. Stains, edge chips, glaze wear. Provenance: Property of a Madison, CT Collector. 200.00 - 300.00



Autumn Fine Estates Auction 9/20/2020

LOT #**437 Three U.S. Military Helmets**

comprising issues for WWII, Vietnam, and post Korea. Largest Dubois and Fils, 1962. Not sized, the largest 11" diameter. Some damage to camouflage cover. Provenance: Property of a New Haven, CT Collector. 200.00 - 300.00

**438 Pair Large Chinese Famille Verte Porcelain Vases**

now as lamps. 19" high, 9" wide. Property of a Fairfield County CT Collector. 200.00 - 300.00

**439 Ernest Azema, Monumental O/C of Dance Scene**

(French, 1888-1970), signed and dated "1912." Frame size: 66" high, 53 1/2" wide. Alligating, restoration. Provenance: Estate of Lucy Jarvis, NYC. 800.00 - 1,200.00

**440 Pair Federal Style Mahogany Twin Beds**

Overall dimensions: 71" high, 42 1/2" wide, 84 1/2" long. To fix box spring: 75" long, 36" wide. For mattress: add 3" long, 6" length. Refinished. Property of a Fairfield County collector. 300.00 - 500.00

**441 Two German Field Caps & Nazi Field Helmet**

the helmet with liner and strap intact. Largest: 7" high, 8" wide, 10" deep. Oxidation and wear consistent with age and use, some light staining to one cap. Provenance: Property of a New Haven, CT Collector. 600.00 - 800.00

**442 Cinderella Peepshow Book, Illust. by Roland Pym**

together with "Mary Mouse" by Erid Blyton. Largest: 6 3/4" high, 5 3/4" wide. Use wear, surface wear; stains, soiling to Mary Mouse. 40.00 - 80.00

**LOT #****443 Two Framed Satirical Engravings of Women**

English and French, not examined out of frames. Largest frame size: 14 3/4" high, 19" wide. Toning, French with stains, loss, upper left corner. Provenance: Property of a Madison, CT Collector. 200.00 - 300.00

**444 Two 19th C. Framed Floral Groups, Three Prints**

including "Plenty," not examined out of frames. Largest: 15 3/4" high, 13 1/4" wide. Stains, toning, foxing. Provenance: Property of a Madison, CT Collector. 100.00 - 200.00

**445 Vintage Navy Belt, Brass Buckle**

with anchor and rifle insignia. Belt: 38" long. The buckle: 2" high, 2 5/8" wide. Light wear to belt. Provenance: Property of a New Haven, CT Collector. 100.00 - 200.00

**446 Benjamin Levy, Family Portrait, Etching & Aquatint**

(American/Israeli b. 1940), signed and numbered "8/100" lower margin. Framed, not examined out of frame. Frame size: 19" high, 23" wide. Provenance: Estate of Lucy Jarvis, NYC. 100.00 - 200.00

**447 NY Sheraton Mahogany Pembroke Table**

with cloverleaf shaped top, one working drawer and turned, reeded legs on casters. 28 1/2" high, 22 1/2" wide, 36" deep, 43 1/4" wide open. Old small stains, scratches, edge losses; wedge restoration to one leaf at hinge. Property of a Fairfield County collector. 400.00 - 600.00

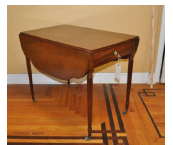
**448 Abstract Floral Still Life, MM/P**

inscribed to Lucy Jarvis and dated "Paris '63" lower left, signature indistinct. Framed, not examined out of frame. Frame size: 25" high, 20 1/2" wide. Provenance: Estate of Lucy Jarvis, NYC. 100.00 - 200.00



Autumn Fine Estates Auction 9/20/2020**LOT #**

- 449 Pair Framed Petit Point Bucolic Scenes**
not examined out of frames. Frame size: 8 1/2" high, 10 3/4" wide. Toning. Provenance: Property of a Madison, CT Collector. 300.00 - 400.00



- 450 Annie Liebowitz, B/W Photograph White Oak Dancers**
signed, titled and dated verso "white oak dance project - 1990 - Florida - Annie Liebovitz". Framed, sheet size 16" high, 20" wide. Frame size: 22 3/4" high, 28 3/4" wide. Provenance: Property of a CT Collector. 200.00 - 300.00



- 450a Jacobean Style Upholstered Walnut Stool**
with needlepoint fabric, baluster turned legs with "X" stretcher and finial. 18" high, 20" wide, 18" deep. Expected age and use wear. Provenance: Property of a New Haven County, CT Estate. 100.00 - 200.00



- 451 Group Five African Bronze & Stone Figures**
including three Benin bronzes and a stone carving. 6 1/2" high, 8 1/2" wide. Surface wear to carving. Provenance: Estate of Lucy Jarvis, NYC. 100.00 - 200.00



- 452 Nazi Waffen SS Helmet**
with leather liner intact. 7" high, 9" wide, 11" deep. Wear and oxidation as shown, loss to large section of chin strap. Provenance: Property of a New Haven, CT Collector. 600.00 - 800.00



- 453 Labeled Kittinger Chippendale Style Desk/Frame**
the fitted slant top upper section with maker's paper label and branded "4CW" to the reverse. 41" high, 33" wide, 22" deep. Wear, scratches, chips to veneer. Provenance: Property of a Madison, CT Collector. 200.00 - 300.00

**LOT #**

- 454 Daniel Milhaud, Langue Fourchue Mange du Poisson**
(French, b.1930), mixed media on masonite in glass and plexi display case. Signed twice, lower center and outer right edge, titled verso. 19" high, 22 1/2" wide, 9 3/4" deep overall. Provenance: Estate of Lucy Jarvis, NYC. 200.00 - 400.00



- 455 Milton Lowell, O/C Fishkill Creek NY**
(American, 1848-1927), signed lower right, titled in pencil verso. Frame size: 18" high, 22" wide. Relined. Provenance: Property of a CT Collector. 200.00 - 400.00



- 456 Three Wrought Iron Torchers**
with use wear, rust. Largest: 41" high, 9 1/2" wide. 100.00 - 125.00



- 457 Group Twenty Vintage Handbags, Ten Belts**
including Moulin Rouge, Croc and Dior. Largest: 16" high, 14" wide. Wear, tears, stains, losses. Provenance: Estate of Lucy Jarvis, NYC. 100.00 - 200.00



- 458 Two French Engravings of African Subjects**
including "Afrique" and map. Framed, not examined out of frames. Largest frame size: 9 3/4" high, 11 3/4" wide. Stains, toning. Provenance: Property of a Madison, CT Collector. 80.00 - 100.00



- 459 George III Inlaid Mahogany Barometer**
the lower plate reads: "warranted correct." 38 1/2" high, 10 1/4" wide. Loose brass piece below top indicator, silvering loss to mirror. Property of a Fairfield County collector. 300.00 - 400.00



Autumn Fine Estates Auction 9/20/2020

LOT #**460 French Victorian Ebonized Needlework Prie Dieu**

in needlework upholstery. 56" high, 25" wide, 16" deep. Minor wear and cracking. Property of a CT Collector. 100.00 - 200.00

**461 Federal Inlaid Mahogany Serpentine Dressing Mirror**

with three short drawers on French feet, includes key. 25" high, 17" wide, 10" deep. Several shrinkage cracks. Provenance: Property of a Madison, CT Collector. 100.00 - 200.00

**462 Two Ladies Full Length Fur Coats/Hats**

One sheared black mink coat and faux hat, together with a faux fur coat and mink hat labeled "made in Canada". The longest: 53" Scattered losses and wear. Provenance: Estate of Lucy Jarvis, NYC. 200.00 - 300.00

**463 Baltimore Sheraton M/T Carved Mahogany Sideboard**

having a deep central dropdown drawer with cubbies, drawers and writing surface flanked by two short drawers over central shaped cupboard doors flanked by narrow cupboard doors, with three keys. 42 3/4" high, 59 3/4" wide, 22 1/2" deep. Marble with central crack, edge chips and stains; old loss to upper edge of lower right door; refinished, restoration. Property of a Fairfield County collector. 1,500.00 - 2,000.00

**464 Andrea Gomberg, Still Life/Flowers, MM/P**

signed and dated "1969" lower right. 45 7/8" high, 33 1/2" wide. Andrea was the daughter of famed oboist Harold Gomberg, who was a friend of Lucy Jarvis. Provenance: Estate of Lucy Jarvis, NYC. 200.00 - 300.00

**LOT #****465 Set Eight French Provincial Dining Chairs**

each with shaped and carved crest rail and rush seats. 35" high, 16" wide, 14" deep. Expected wear. Provenance: Property of a CT Estate. 200.00 - 300.00

**466 Haitian Carved Driftwood Sculpture**

of bearded elder. 12 1/2" wide, 19" long. Provenance: Estate of Lucy Jarvis, NYC. 100.00 - 150.00

**466a Two Similar Upholstered Low Back Easy Chairs**

covered in beige patterned fabric with skirts, 32" high, 28" wide, 34" deep. Some wear, frays and light staining to fabric. Provenance: Property of a Madison, CT Collector. 100.00 - 200.00

**467 German Nazi SS Police Helmet**

with intact decal and leather liner marked size 57. 7" high, 9" wide, 11" deep. Wear and abrasions, lacking chin strap. Provenance: Property of a New Haven, CT Collector. 800.00 - 1,200.00

**468 Vintage Cast Iron Horse Head Hitching Post Top**

16" high, 8 1/2" wide. Wear from exposure to elements, rust. 100.00 - 200.00

**469 Contemporary Folk Art Coffee Table**

with central cutout sheet iron panel depicting animals and figures on a brass clad wood base. 18" high, 53 1/4" wide, 35 1/2" deep. Oxidation, soiling, lacking glass insert. 100.00 - 150.00



Autumn Fine Estates Auction 9/20/2020

LOT #**470 Ethnic Folk Art Carved Wood Figure w/Glass Eyes**

25 1/2" high, 4" wide. Losses to fingers; repair to leg and arm. Provenance: Estate of Lucy Jarvis, NYC. 100.00 - 200.00

**471 Queen Anne Style Marquetry Inlaid Corner Chair**

with knuckle arms, vasiform splat and claw/ball feet. 32" high, 25" wide, 24 1/2" deep. Provenance: Property of an Old Lyme, CT Estate. 100.00 - 200.00

**472 Monumental Chinese Embroidered Silk Hanging Panel**

palace size, worked with gold bullion and colors on a crimson ground, with Shou Lao in central panel flanked by the eight immortals, with dragon and phoenix above. 13' high, 9' wide. Scattered loose threads and light soiling, staining and small losses to backing. Provenance: Estate of Lucy Jarvis, NYC. 700.00 - 900.00

**473 Small Chinese B/W Floral Dish**

signed. 1 1/2" high, 5" diameter. 200.00 - 400.00

**474 Group 15 French Hand Colored Fashion Prints**

framed, not examined out of frames. Largest frame size: 12" high, 8 1/4" wide. Toning, fading, stains, foxing to some. Provenance: Property of a Madison, CT Collector. 200.00 - 300.00

**475 Two Lengths of Chinese Fabric**

the largest: 14 1/2" wide, 30" long. A few stains to peach fabric. Provenance: Estate of Lucy Jarvis, NYC. 80.00 - 100.00

**LOT #****476 Rare United Nations Helmet**

with United Nations decal "UN" on front. Liner and strap intact. Not sized, 7" high, 9" wide, 11" deep. Light edge wear. Provenance: Property of a New Haven, CT Collector. 200.00 - 300.00

**477 Vintage Ladies Full Length Fur Coat**

Not labeled, 53" long. Scattered losses. Provenance: Estate of Lucy Jarvis, NYC. 100.00 - 200.00

**478 Chinese B/W Porcelain Snuff Bottle**

depicting warriors, signed on shoulder. 3" high, 1 1/2" diameter. 200.00 - 400.00

**479 Two Framed Natural History Lithographs**

hand colored. Framed, not examined out of frame. Frame size: 12" high, 15" wide. Stains, toning. Provenance: Property of a Madison, CT Collector. 80.00 - 100.00

**480 Sheraton Carved Mahogany Chest**

having four graduated doors flanked by carved and turned stiles. 40" high, 42" wide, 20 3/4" deep. Stains, marring to top, age cracks, small and old losses, refinished, restoration, loose joints. Property of a Fairfield County collector. 300.00 - 500.00

**481 Antique Table Scale with Accessories**

together with a second example (incomplete). Largest: 12" high, 11" wide, 5" deep. Some elements lacking, edge damage to marble. Provenance: Property of a New Haven, CT Collector. 100.00 - 200.00



Autumn Fine Estates Auction 9/20/2020**LOT #****482 Pair Cobalt Blue & Amethyst Glass Decanter & Cruet**

including a pair of gilt decorated gin and rum decanters. Largest: 11 1/4" high, 3 3/4" wide. Gilt wear, loss; rim chip to gin. Provenance: Property of a Madison, CT Collector. 100.00 - 200.00

**483 French Navy Hat With City Badges, Rangers Beret**

together with a British Island tam and a Sherlock Holmes style hat. Largest: 10" diameter. Light wear and soiling. Provenance: Property of a New Haven, CT Collector. 100.00 - 200.00

**484 Large Framed Watercolor Landscape**

"Susquehanna from Chickees Rock" in reverse glass painted frame, not examined out of frame. Frame size: 21 1/2" high, 26" wide. Toning, stains. Provenance: Property of a Madison, CT Collector. 300.00 - 400.00

**485 Antique Brass Four Bottle Tantalus**

with collapsible handle. 13" high, 13 3/4" wide, 3 1/2" deep. Gilt wear, loss to bottle stoppers, one with crack to brass collar. Property of a Fairfield County CT Collector. 200.00 - 300.00

**486 Pair Regency Carved & Gilded 2-Light Wall Sconces**

with eagle, chain and ball decoration. 37" high, 10 1/2" wide, 9 1/2" deep. A few small cracks, one wing repaired. Property of a Fairfield County collector. 2,500.00 - 3,000.00

**487 17th C. Map of Guernsey, Jersey Islands**

framed, not examined out of frame. Frame size: 18" high, 21 3/4" wide. Stains, toning. Provenance: Property of a Madison, CT Collector. Provenance: Purchased at New Haven Colony Historical Society Auction, from the collection of Alexander Orr Victor, Curator of Maps, Yale University. 300.00 - 400.00

**LOT #****488 Group of Four Military Dress Hats**

including 1940's US dress hat labeled Knox, NY. and US officer's dress hat labeled Luxenberg, NY size 7 1/2. Largest: 11" diameter. Expected wear and soiling. Provenance: Property of a New Haven, CT Collector. 100.00 - 200.00

**489 Three Cast Iron Planters**

including a pair of swiveling lobed examples marked "Hinderer's Iron works, New Orleans, LA." and an openwork basket form planter. The pair: 10" high, 11 1/2" diameter. Estate condition with oxidation, small losses. Provenance: Property of a Madison, CT Collector. 200.00 - 300.00

**490 Vintage Lace Underskirt**

36" long. Scattered small stains. Provenance: Property of a CT Collector. 50.00 - 75.00

**491 Delaware Valley Walnut Corner Cupboard**

with glazed door upper section, single working drawer. 86" high, 50" wide, 25" deep. Hardware replaced, electrified. Provenance: Property of a Madison, CT Collector. 500.00 - 700.00

**492 George III Mahogany Butler Secretary**

having two mullioned doors, three interior shelves, dropdown front, drawers and cubbies in interior over three drawers, with key. 85" high, 39 3/4" wide, 21 1/2" deep, 32" deep open. Stains, veneer cracks, bubbling and losses, edge losses, patches to interior of dropdown front, one drawer knob front missing, refinished, restoration, brass drop down front mechanism needs adjustment, does not close easily. Property of a Fairfield County collector. 300.00 - 500.00



Autumn Fine Estates Auction 9/20/2020

LOT #**493 Three Cast Iron Garden Items**

comprising two boot scrapers and a shell form element. Largest: 10 1/2" high, 11 1/2" wide, 15" deep. Oxidation and expected wear. Provenance: Property of a Madison, CT Collector. 200.00 - 300.00

**494 Group Fourteen Chinese Embroidered Silk Works**

including dragon and butterfly designs. Largest: 29 1/2" high, 19 3/4" wide. Largest with small stains verso. Provenance: Estate of Lucy Jarvis, NYC. 400.00 - 600.00

**495 Upholstered Box Form Ottoman, England 19th C.**

with concave sides. 17 1/2" high, 16 1/2" wide, 17" deep. Property of a Fairfield County CT Collector. 200.00 - 300.00

**496 Book, The Journey of Bangwell Putt, Cased**

by Marianna, signed, numbered "277," publisher Far Gallery 1945. 8 1/2" high, 6 1/2" wide. Soiling to slipcover. 200.00 - 300.00

**497 Nest Three Regency Style Inlaid Mahogany Tables**

with geometric inlaid design and brass molded trim around tops. Largest: 27" high, 18" wide, 14" deep. Expected wear from use, scuffs. Provenance: Property of a Madison, CT Collector. 100.00 - 200.00

**498 Group of Four Military Dress Hats**

comprising two US Navy dress hats (one size 7), Italian Navy dress hat, and officer's summer dress hat. Largest: 10 3/4" diameter. Scattered losses and soiling. Provenance: Property of a New Haven, CT Collector. 200.00 - 300.00

**LOT #****499 Georgian Whelk Inlaid Mahogany Tea Caddy**

with key, bill of sale in interior. 5 1/4" high, 7 1/2" wide. A few small veneer losses, veneer cracks, loss to interior paper lining. Provenance: Property of a Madison, CT Collector. 300.00 - 500.00

**500 Chinese Celadon Brush Pot**

Signed. 2 1/4" high, 4" diameter. 300.00 - 500.00

**501 Sherwin Williams Cast Iron Advertising Chameleon**

1 1/2" high, 8 3/4" long. Soiling, paint wear, loss. 300.00 - 400.00

**502 Estate Group Two Stools - Empire & Curule**

16" high, 19" wide, 14" deep. Provenance: Property of a Madison, CT Collector. 100.00 - 150.00

**503 Two Large Gilt Framed English Botanical Prints**

similarly framed, colorful botanical subjects, each signed initials "MR." Framed, not examined out of frame. Frame size: 40" high, 28 1/2" wide. Losses to gilt frames, staining to backing. Provenance: Property of a CT Collector. 200.00 - 300.00

**504 Three Estate Oddities**

including an Asian metal mounted back scratcher with shoe horn. Largest: 28" long, 5" deep. Oxidation, wear and small losses. Provenance: Property of an Old Lyme, CT Estate. 100.00 - 200.00



Autumn Fine Estates Auction 9/20/2020

LOT #**505 George III Oval Mahogany Tipping Breakfast Table**

with arched leg base. 29" high, 47" wide, 57" long. Provenance: Property of an Old Lyme, CT Estate. 200.00 - 300.00

**506 Group Three Small Antique Wall Mirrors**

comprising a Queen Anne, Chippendale mahogany and and gilded Sheraton mirror. Largest: 25 1/4" high, 12 1/4" wide. Repairs, loss to Chippendale, joint separation, gilt edge wear, loss, silvering loss to Sheraton, slight silvering loss to Queen Anne. Provenance: Property of a Madison, CT Collector. 200.00 - 300.00

**507 Victorian Carved Oak Two Part Secretary**

with paneled doors in top with simulated drawers, above steep slant lid revealing fitted writing compartment with drawers below. Expected age and use wear, some repairs. 93" high, 38" wide, 13" deep. Property of an Old Lyme CT estate. 200.00 - 300.00

**508 F.B. Voss, Hand Colored Aquatint "Sun Beau"**

Franklin Brooke Voss (American, 1880-1953), hand colored aquatint "Sun Beau", dated "1934," stamped and pencil signed lower left, numbered "55/260." Framed, not examined out of frame. Frame size: 21" high, 22 3/4" wide. Provenance: Property of a CT Collector. 200.00 - 400.00

**509 Large Framed Needlework Sampler**

signed "Mary E. Kellum." Framed, not examined out of frame. Frame size: 20 1/2" high, 26 1/2" wide. Stains, toning. Provenance: Property of a Madison, CT Collector. 300.00 - 500.00

**LOT #****510 George III Slant Front Mahogany Secretary Bookcase**

two mullioned doors with three interior shelves, drop-down front with drawers, cubbies, leather writing surface over 4 graduated drawers with string inlay. 85 3/4" high, 39" wide, 20" deep, 34" deep open. One slide lacking pull, case with old nicks and scratches; restoration, finish loss, stains to leather, small loss to upper right corner of drop-down front, crack to bottom frame of doors, age cracks to back of upper case panel. Property of a Fairfield County collector. 500.00 - 700.00

**511 Large Chinese B/W Garden Planter**

decorated with landscape scenes and having applied lion mask handles. 17" high, 24" diameter. 400.00 - 500.00

**512 Pair Chinese Square Polychrome Porcelain Vases**

with scenes of figures at various pursuits. 22 1/4" high, 7 1/2" wide. Enamel, gilt wear, loss; both with rim chips. Provenance: Estate of Lucy Jarvis, NYC. 500.00 - 600.00

**513 Connecticut Federal Cherrywood Four Post Bed**

65" post height without canopy, 57" wide, 83" long. Bedding in photos not included. Posts have been cut and restored top and bottom. Provenance: Property of a Madison, CT Collector. 300.00 - 400.00

**514 Neoclassical Style Gilt Mirror**

with ribbon and floral garland crest, later beveled plate. 52" high, 30" wide. Losses to gilt frame. Provenance: Estate of Lucy Jarvis, NYC. 100.00 - 150.00



Autumn Fine Estates Auction 9/20/2020

LOT #**515 American Pediment Top Inlaid Secretary Desk**

with richly figured cabinet doors below a swan neck inlaid scrolling pediment top, above slant lid desk base with fitted interior. Some repairs and losses, replaced hardware. 87" high, 47" wide, 24" deep. Provenance: Property of an Old Lyme, CT Estate. 500.00 - 600.00

**516 Indonesian Carved Hardwood Mask**

13 1/2" high, 8 1/2" wide. Provenance: Estate of Lucy Jarvis, NYC. 80.00 - 100.00

**517 Framed English Schoolgirl's Sampler**

"Ann Morgan sowed the 9th, the 10th year of her age with..." Not examined out of frame. Frame size: 18 1/2" high, 11 1/2" wide. Stains, toning, edge losses. Provenance: Property of a Madison, CT Collector. 200.00 - 400.00

**518 Group Three Chinese Embroidered Textiles**

including a yellow silk panel with embroidered dragon in shades of brown. Largest: 70" high, 52" wide. A few stains to yellow silk. Provenance: Estate of Lucy Jarvis, NYC. 400.00 - 600.00

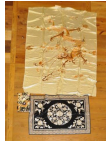
**519 Vintage Army Woolen Saddle Blanket**

edged with gold trim, lacking insignia. 39" long, 31" wide. Wear and scattered damage as shown. Provenance: Property of a New Haven, CT Collector. 100.00 - 200.00

**520 Two Peruvian Embroidered Pillows**

the largest: 15" high, 15" wide. Lion with holes, fading verso. Acquired in Peru during filming of the documentary film "The Incas." Provenance: Estate of Lucy Jarvis, NYC. 40.00 - 80.00

**LOT #****521 Six Chinese Export Porcelain Items**

including a teapot, basket, plates. Largest: 4 1/4" high, 10 1/4" wide. Gilt wear, loss; three cracks to basket rim, one crack to teapot base. Property of a Fairfield County collector. 100.00 - 200.00

**522 Decoratively Carved Oak Cutlery Box, 19th C.**

8" high, 18 1/4" wide, 11" deep. Finish wear, loss. Property of a Fairfield County CT Collector. 200.00 - 300.00

**523 Machine Made Tapestry Scenic Pillow**

17" high, 18" wide. Stain in sky, light soiling. Provenance: Estate of Lucy Jarvis, NYC. 40.00 - 80.00

**524 U.S. Power Squadrons Ensign Dress Hat**

with District Commander Officers Flags. Manufactured by Bancroft. Inscribed "R.M. Silva, New London." 5" high, 10" diameter. Soiling and wear to top. Provenance: Property of a New Haven, CT Collector. 100.00 - 200.00

**525 Pair Vintage Cast Iron Garden Candle Lanterns**

with glass hurricane shades. 16 1/2" high, 11 1/2" diameter. Wear from exposure to elements, rust. Property of a Fairfield County CT Collector. 200.00 - 300.00

**526 Two Peruvian Embroidered Pillows**

the largest: 14 1/2" high, 16" wide. Provenance: Estate of Lucy Jarvis, NYC. 40.00 - 80.00



Autumn Fine Estates Auction 9/20/2020

LOT #**527 Chippendale Carved Mahogany Game Table**

with acanthus carved knees, ball and claw feet and secret drawer. 29" high, 32" wide, 15 1/2" deep. Estate condition, some losses and old repairs. Provenance: Property of an Old Lyme, CT Estate. 400.00 - 500.00

**528 Chinese Porcelain Tea Set, Boxed**

the largest: 5 3/8" diameter. Provenance: Estate of Lucy Jarvis, NYC. 100.00 - 200.00

**529 Federal Inlaid Mahogany Bowfront Chest**

with turret corners and spiral turned columns, turned legs, New England. 38 1/2" high, 41" wide, 19 1/2" deep
Light wear to top, minor repairs to drawers, small chips to apron. Provenance: Property of a Madison, CT Collector. 400.00 - 600.00

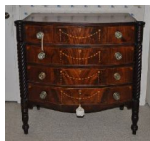
**530 Group Crocheted Textiles**

including a tablecloth and runner. Largest: 54" high, 78" wide. Stains, repairs to tablecloth. Provenance: Estate of Lucy Jarvis, NYC. 80.00 - 100.00

**531 Chinese B/W Small Bowl**

with blossom and vine motif, Qianlong seal mark. 1 3/4" high. 3 1/2" wide. 200.00 - 400.00

**532 Pair English School O/C Still Lifes of Fruit**

the pineapple signed, dated lower right "J. Claxton 1893." Frame size: 16" high 20 1/4" wide. Property of a Fairfield County collector. 200.00 - 400.00

**LOT #****533 Glass Etched Bell Form 3-Light Hundi Lantern**

with grape and leaf decoration. 22" high, 11" diameter. Property of a Fairfield County CT Collector. 200.00 - 300.00

**534 Large Wrought Iron Serpentine Serving/Side Table**

with scrollwork detail, lacking slate top, now fitted with painted wood top. 37" high, 72 1/2" wide, 26 1/4" deep. Oxidation and rusting. 200.00 - 300.00

**535 Chippendale Mahogany Ladder Back Side Chair**

37 1/2" high, 22 1/2" wide, 18" deep. Back legs ended out, loss to outer corner of moulding on right front leg. Property of a Fairfield County collector. 100.00 - 200.00

**536 Copper/Brass Repousse Casket Form Box**

for stationery, with key. 7 1/4" high, 11" wide, 5" deep. Patina wear, loss; lid slightly sprung. Property of a Fairfield County CT Collector. 100.00 - 200.00

**537 Two US Military Officer's Dress Hats**

one a top officer's dress hat with oak clusters. labeled Louisville Cap Corp. Larger: 10 5/8" diameter. Scattered losses and liner damage to the larger. Provenance: Property of a New Haven, CT Collector. 200.00 - 300.00

**538 Pair Early Brass Candlesticks, Plus Single**

the pair of mid drip form. Largest: 9 1/2" high, 4 3/4" diameter. Use wear, base dents, wax residue. Provenance: Property of a Madison, CT Collector. 200.00 - 300.00



Autumn Fine Estates Auction 9/20/2020

LOT #**539 USAF Military & WWI Commemorative Hangings**

for army air base, Clovis, N.M. together with a silk patriotic remembrance hanging. Largest: 17 1/2" high, 17" wide. Provenance: Property of a New Haven, CT Collector. 100.00 - 200.00

**540 Group Four Framed Antique Needleworks**

including a small sampler. Not examined out of frames. Largest frame size: 14" high, 16" wide. Stains, toning. Provenance: Property of a Madison, CT Collector. 200.00 - 300.00

**541 WWII Veteran's/Commemorative Cap**

with 1st Marine Division patch and miniature medals. 5" high, 7" wide, 10" deep. Light wear. Provenance: Property of a New Haven, CT Collector. 50.00 - 75.00

**542 Early Continental Turned Base Walnut Side Chair**

with arched crest rail on turned legs and stretcher, upholstered in cream linen. 44 1/4" high, 20" wide, 17 1/4" deep. Old losses to legs and stretcher, back feet ended out, small smudge to seat upholstery. Property of a Fairfield County CT Collector. 400.00 - 500.00

**543 19th C. O/C Portrait of Deborah Hambling**

(English, b. 1806), unsigned. Frame size: 19 3/4" high, 17 1/4" wide. Old crazing. Provenance: Frost and Reed label verso. Property of a Fairfield County collector. 200.00 - 400.00

**544 F.B. Voss, Hand Colored Aquatint "Jolly Roger"**

Franklin Brooke Voss (American, 1880-1953), hand colored aquatint "Jolly Roger", dated "1934," stamped and pencil signed lower left, numbered "142/260." Framed, not examined out of frame. Frame size: 21" high, 22 3/4" wide. Provenance: Property of a CT Collector. 200.00 - 400.00

**LOT #****545 Estate Group of Six Framed Prints**

including a pair of early engravings after Charles Audran. Framed, not examined out of frame. Largest: 16 1/4" high, 21 3/4" wide. 100.00 - 200.00

**546 African Carved Wood Seated Female Figure**

33" high, 6" wide, 7" deep. Worm damage, losses to toes, age cracks. Provenance: Estate of Lucy Jarvis, NYC. 200.00 - 300.00

**547 Federal Mahogany Dressing Chest/Mirror**

late Sheraton dresser with turned legs and turned mirror supports, replaced hardware, estate condition. 58" high, 36" wide, 18" deep. Provenance: Property of an Old Lyme, CT Estate. 100.00 - 200.00

**548 American Classical Overmantle Mirror**

25 1/2" high, 50" wide. Edge chips to gilt, silvering loss. Property of a Fairfield County collector. 200.00 - 300.00

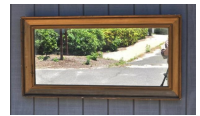
**549 SE Asian Hammered Metal Elephant Cup**

probably silver, not tested. 4" high, 3 5/8" diameter. Old repair to underside. Provenance: Property of a New Haven, CT Collector. 100.00 - 200.00

**550 WWI German Dress Hat**

11" diameter. Scattered losses, damage to liner. Provenance: Property of a New Haven, CT Collector. 50.00 - 75.00



Autumn Fine Estates Auction 9/20/2020

LOT #**551 Two Chinese Embroidered Silk Skirts**

the largest: 42" wide, 28" long. Pleated skirt with a couple small stains. Provenance: Estate of Lucy Jarvis, NYC. 400.00 - 600.00

**552 Two WWI Drill Sergeant's Hats**

the smallest: size 6 3/4. Some soiling to each. Provenance: Property of a New Haven, CT Collector. 200.00 - 300.00

**553 Elaborately Worked Wrought Iron Fireplace Fender**

Renaissance revival with foliate and grotesque motif, likely late 19th/early 20th century. 14" high, 57" wide, 10 1/2" deep. Provenance: Property of a CT Collector. 300.00 - 500.00

**554 New England Adjustable Two Arm Candlestand**

with circular top, turned tripod base with bulb feet. 42" high, 13 1/2" diameter. Split and staining to top. Provenance: Property of a Madison, CT Collector. 300.00 - 400.00

**555 Japanese Carved Brush Holder, Signed**

and carved in the form of a snake and basket, signed interior base, probably Meiji. 3" high, 1 3/4" diameter. Losses, residue to interior. Provenance: Property of a New Haven, CT Collector. 200.00 - 300.00

**556 US Marines Drill Sergeant's Hat**

with insignia, band, and intact strap. 6" high, 11 1/2" wide, 13" deep. Provenance: Property of a New Haven, CT Collector. 200.00 - 300.00

**LOT #****557 Ru Chinese Brush Pot/Bowl**

1 1/4" high, 4 3/4" diameter. 200.00 - 400.00

**558 Cast Iron Curule Form Garden Seat**

with openwork seat and cast foliate detail. 17" high, 14 1/2" wide, 13 1/2" deep. Oxidation as expected. Provenance: Property of a Madison, CT Collector. 100.00 - 200.00

**559 Late 19th Century Patriarch Militants Cap**

part of the Civil War Vet. organization The Independent Order of Odd Fellows. The Royal Purple symbolizes the highest branch of the Fellowship. Losses, cracking, fading. 3" high, 7" diameter. Provenance: Property of a New Haven, CT Collector. 100.00 - 200.00

**560 Roy Tabora, "After a Long Silence" Giclee/Canvas**

(American, b. 1956), numbered "250/250" and signed lower right, Tabora Gallery label verso. Frame size: 48 1/2" high, 36 1/2" wide. 100.00 - 300.00

**561 WWII Staff Sergeant Army Communications Coat**

size 40R. Light wear throughout. Provenance: Property of a New Haven, CT Collector. 200.00 - 300.00

**562 Group Seven Assorted Brass Desktop Items**

including a pair of marble base lusters and two book racks. Largest: 8" high, 17" wide, 6" deep. 200.00 - 300.00



Autumn Fine Estates Auction 9/20/2020

LOT #**563 T. Horydczak, Photograph of Herbert Hoover**

the 31st President shown with his dog, this image called "one of the happiest pictures ever made" of Hoover by the New York Times.

Framed, not examined out of frame. Frame size: 17 1/2" high, 13 1/2" wide. Provenance: Property of a CT Collector. 50.00 - 75.00

**564 Pair Chinese 19th C. Famille Rose Plates**

with flowering blossoms on yellow ground, seal mark to underside. 1 1/2" high, 5 3/4" diameter. One with cracks/repairs. 200.00 - 400.00

**565 Chinese B/W Small Bowl**

with landscape scene, Kangxi marks. 2" high, 3 3/8" diameter. 200.00 - 400.00

**566 Pop Art Color Lithograph, Signed**

indistinctly in the lower margin, numbered "6/15." Framed, not examined out of frame. Frame size: 34" high, 34" wide. 200.00 - 400.00

**567 Pair Cast Iron Lotus Design Garden Urns**

of elongated urn form, square bases. 27" high, 19" diameter. Traces of green paint, some oxidation and rust. Provenance: Property of a CT Collector. 300.00 - 400.00

**568 Two Pre-Columbian Style Seated Figures**

in terracotta with painted detail. 8" high, 5" wide, 5" deep. Provenance: Property of a New Haven, CT Collector. 50.00 - 100.00

**LOT #****569 Collection Five Sheffield Meat Domes/Covers**

the largest with engraved crest, marks for William and George Sessions, 19th century. Largest: 8" high, 13 7/8" wide, 10 1/4" deep. Wear and surface losses as shown. Provenance: Property of a CT Collector. 200.00 - 300.00

**570 Estate Group Ten Chinese Pottery/Porcelain Wares**

comprising: pots, bowls, and bottles. Largest: 2 1/2" high, 6 1/4" diameter. Repairs to largest, fish decorated bowl with enamel wear, loss, two smallest with losses, b/w bowl with base chips, rim restoration. 400.00 - 600.00

**571 Pair Cast Iron Lotus Design Half Round Garden Urns**

for wall use. 30" high, 30" wide, 15 1/2" deep. Oxidation and rusting. Provenance: Property of a CT Collector. 300.00 - 400.00

**572 Small Chinese Doucai Bowl**

with decoration of peaches and berries, Yongzheng marks. 1 3/4" high, 3 1/4" diameter. 200.00 - 400.00

**574 Harry Wishard, "The Canoe House" Giclee/Canvas**

(American, b.1952), numbered "1/100" and signed twice, dated "07." Tabora Gallery label verso. Frame size: 32" high, 42 1/2" wide. 100.00 - 300.00

**575 Small Chinese Doucai Bowl**

with lotus blossom motif, Yongzheng marks. 1 3/4" high, 3" diameter. 200.00 - 400.00



Autumn Fine Estates Auction 9/20/2020

LOT

576 John Stobart, "Chicago" Framed Print

(British, b. 1929), "Chicago - The Barkentine: Naiad Towing in Past the Rush Street Bridge in 1872." Numbered "202/950," signed pencil lower right. Framed, not examined out of frame. Frame size: 30 1/2" high, 39 1/2" wide. 200.00 - 300.00

**577 John Mills, Flyers Of The Hunt, 1859**

Ward and Lock, London, 1st edition. Five of six hand colored plates by John Leech. Small 8vo, rebound in older brown mottled leather. 7 3/8" high, 5" wide. Frontispiece detached but present, front cover detached. Provenance: Property of a CT Collector. 50.00 - 75.00

**578 The Works of Robert Louis Stevenson, 30 Volumes**

biographical edition, Charles Scribner's Sons, 1911-1916. 8vo, Green calf with gilt embossed covers. Some 6 3/4" high, 4 5/8" wide. Damage and losses to some covers as shown. Provenance: Property of a CT Collector. 50.00 - 150.00

**579 Soumak Sequined Woven Pillow Cover**

17" high, 20" wide. Wear, losses to edging. Provenance: Estate of Lucy Jarvis, NYC. 40.00 - 80.00

**580 Persian Area Rug**

4' 10" by 7' 1". All rugs sold as is. 200.00 - 300.00

**581 Chinese Dark Blue Ground Rug**

with longevity motif. 6' by 3'. All rugs sold "as is." Provenance: Estate of Lucy Jarvis, NYC. 100.00 - 200.00



LOT

582 Persian Area Rug

3' 9" by 5' 11". All rugs sold as is. 200.00 - 300.00

**583 Persian Bakhtiari Room Size Carpet**

with red and blue field with floral design, central cartouche design. 10' 8" by 13' 3". Wear, losses, 12" diameter hole. All rugs sold "as is". 600.00 - 900.00

**584 Chinese Blue Ground Rug, Archaic Motif**

6' by 3'. Small scattered stains throughout. All rugs sold "as is." Provenance: Estate of Lucy Jarvis, NYC. 100.00 - 200.00

**585 Persian Area Rug**

with central medallion. 5' 5" by 9' 1". Expected wear, fringe and end losses. All rugs sold as is. 300.00 - 400.00

**586 Caucasian Prayer Rug**

Kazak design, 3' 11" by 7' 0". Wear, fading, minor losses. All rugs sold as is. 300.00 - 500.00

**587 Chinese Dark Blue Ground Rug**

with floral border. 6' 2" by 2' 11". Small stains to bottom fringe. All rugs sold "as is." Provenance: Estate of Lucy Jarvis, NYC. 100.00 - 200.00

**588 Large Palace Size Persian Carpet**

reduced in size. General wear, fading, several cuts due to resizing, vertical seam down length with several rips. 18' 5" long, 11' 10 1/2" wide. All rugs sold as is. Provenance: Property of a Washington, CT Collector. 200.00 - 300.00



Autumn Fine Estates Auction 9/20/2020

LOT #**589 Persian Area Rug**

6' 4" by 4' 3 1/2". Edge wear, pile loss. All rugs sold "as is." Provenance: Property of a Madison, CT Collector. 200.00 - 300.00

**590 Chinese Dark Blue Ground Dragon Rug**

6' by 3'. Damage to center. All rugs sold "as is." Provenance: Estate of Lucy Jarvis, NYC. 100.00 - 200.00

**591 Persian Area Rug**

6' 2" by 4' 2". Pile wear, edge wear, small repairs to edges. All rugs sold "as is." Provenance: Property of a Madison, CT Collector. 100.00 - 200.00

**592 Turkish Runner**

16' 5" x 36". Pile wear, edge wear, small repair to one end. All rugs sold "as is." Provenance: Property of a Madison, CT Collector. 300.00 - 400.00

**593 Turkoman Rug**

55" x 34 1/2". Edge wear and small losses, pile wear. All rugs sold "as is." Provenance: Property of a Madison, CT Collector. 100.00 - 200.00

**594 Turkoman Rug**

51" x 42 1/2". Light wear, 2" repair to one end of field. All rugs sold "as is." Provenance: Property of a Madison, CT Collector. 100.00 - 200.00

**LOT #****595 Small Sarouk Mat**

35" x 24". Edge wear, fading. All rugs sold "as is." Provenance: Property of a Madison, CT Collector. 50.00 - 100.00

**596 Turkoman Rug**

46" x 42" Edge wear, pile loss. All rugs sold "as is." Provenance: Property of a Madison, CT Collector. 100.00 - 200.00

**597 Vibrant Blue/Gold Chinese Art Deco Rug**

8' 2" long, 5' wide. Spots of stains, wear. All rugs sold "as is." Provenance: Estate of Lucy Jarvis, NYC. 200.00 - 300.00

**598 Large Chinese Art Deco Room Size Rug**

11' long, 8' wide. Stains, hole in bottom right corner, fading. All rugs sold "as is." Provenance: Estate of Lucy Jarvis, NYC. 300.00 - 500.00

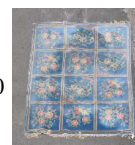
**599 Chinese Yellow Ground Rug with Blossoms**

5' 8" by 3' 2". Wear to middle, slight fading. All rugs sold "as is." Provenance: Estate of Lucy Jarvis, NYC. 200.00 - 300.00

**600 Persian Red Ground Runner**

3' by 13' 6". Slight wear and fading. All rugs sold "as is." Provenance: Estate of Lucy Jarvis, NYC. 200.00 - 300.00

**601 Caucasian Runner**

2' 10" by 13' 10", with substantial wear. All rugs sold as is. 100.00 - 200.00



Autumn Fine Estates Auction 9/20/2020

LOT #

602 Peking Chinese Room Size Rug

with cobalt blue ground, 10' 0" by 13' 4". Wear, losses, tears, some repairs, fringe added. All rugs sold as is. 400.00 - 600.00

**603 Two Chinese Wool Mats**

one small circular and a rectangular mat with red border. Rectangular: 29" by 18 1/4"; round: 19 1/2" diameter. All rugs sold "as is."

Provenance: Estate of Lucy Jarvis, NYC. 80.00 - 100.00

**604 Persian Room Size Rug**

with central medallion, red ground. Slight fading. 10' 9 1/2" long, 7' 8" wide. All rugs sold "as is." 400.00 - 600.00

